

Passi Mibe-Sib

Passi Mibe-Sib
Passi Mibe-Sib

Ερυθραίου Μανουήλ
Κρητική Σούλα
Μέρη πρώτο. Ηρακλείου
2ο δεύτερο. Λαμία
3ο τρίτο. Ρέθυμνο

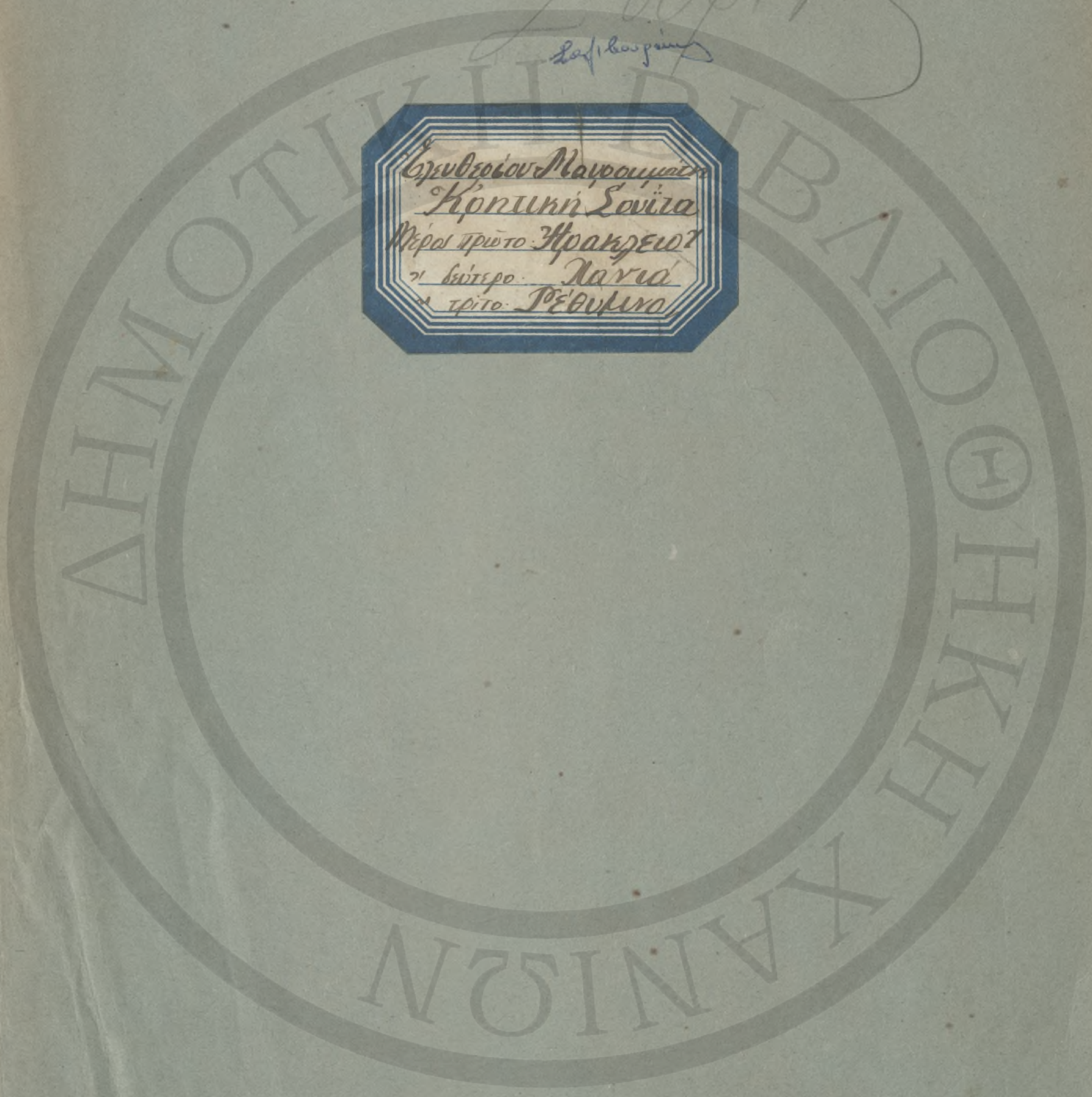

Henrietta Lovisa Mies I^{or}

Bassi Mwb

1 2 3

4 5 6

7 *meno*

8

9 *a.Tempo* 10

11 *cresc...*

poco *poco* *cresc*

12

13

14 1 2 3 4 5 6 7 *volta* *8. 8.*

15

16

17

18

mp forte 19

20

rit. 21

22

23

24

solo

mp

25

26 meno

27

28

Empty musical staff lines at the bottom of the page.

Bassi

Μέρος II
ΡΕΘΥΜΝΟΝ

Ε. Μανουκιάνη
Ερωπιάδης
Μαργ. Κατέλη
Nº 7

4

150/7

(Παύση σε τρία δευτερά του Τερτοζέλη)

Μέρος Ι 'Ανάγκη

Θέματα: Στροφές από τον Κοντικό Λορό Πιόνισσό.

Bassi Mib e Sib

A.S.

11

crus - - - - - *roco* - - - - - *roco* - - - - - *roco* - - - - -

12

13

14

15

16

17

18

Andante

19

20

A. Tempo

21

22

23

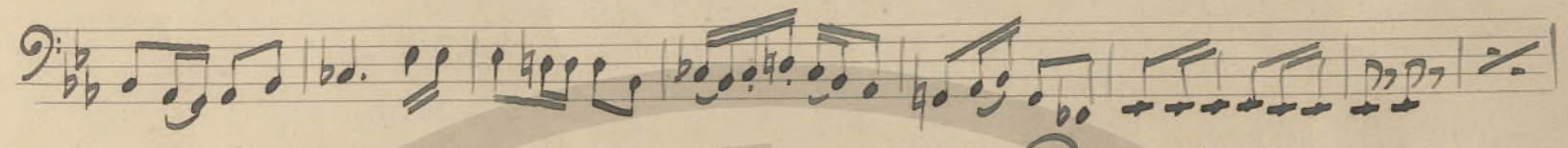
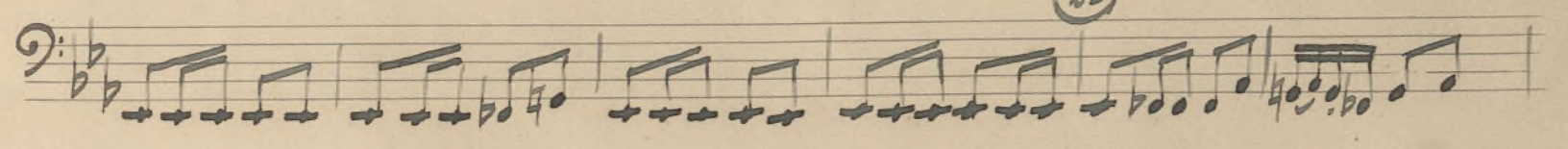

24

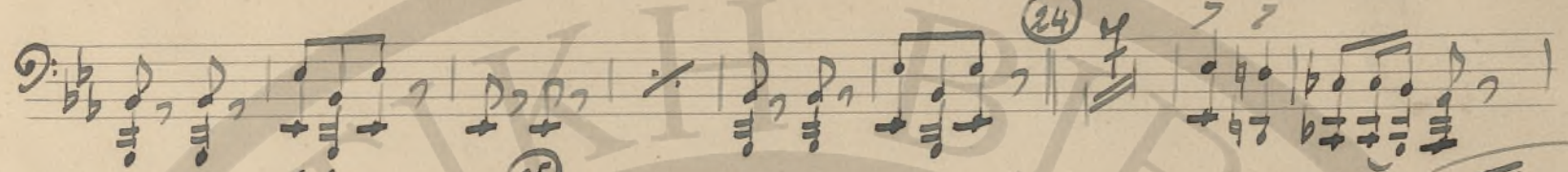

25

Solo

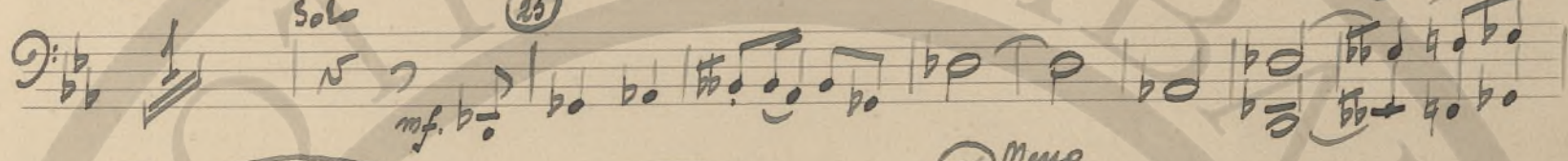

mf.

26

Meno

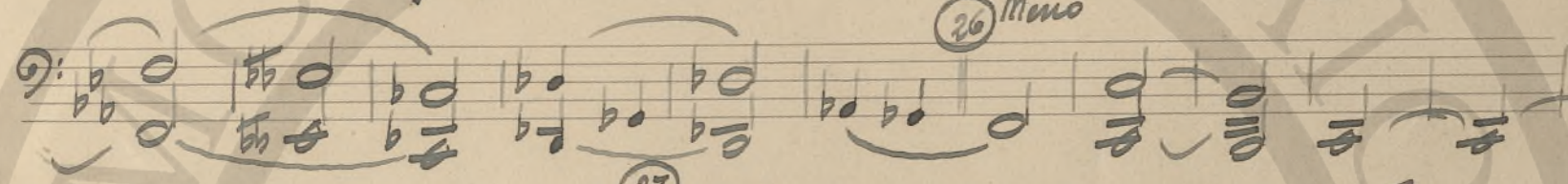

27

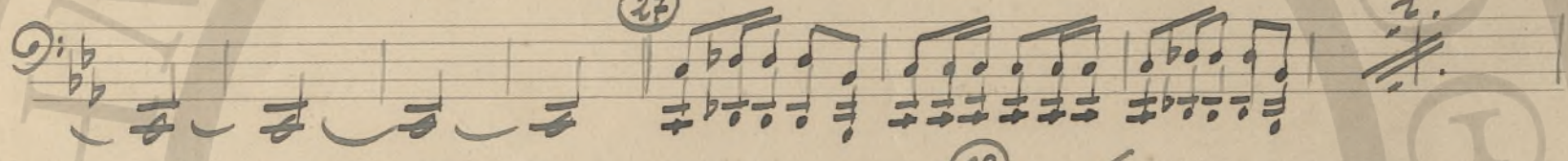

28

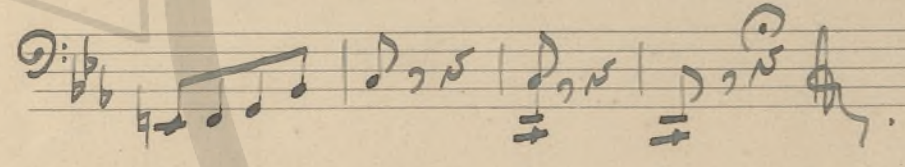
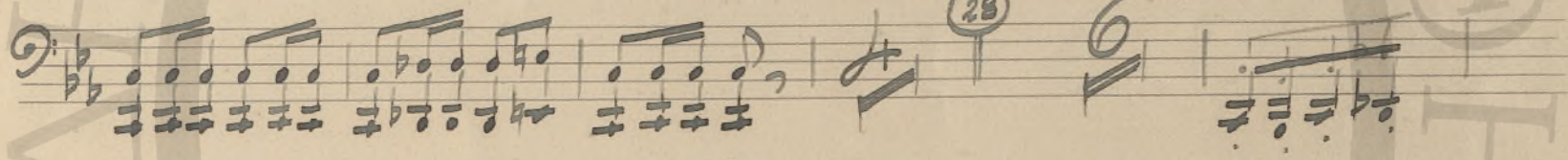

AMSTERDAM

HERI

Bassi.

"Naxiá"

Εἰς τὴν Μαρτυρίαν
τοῦ ἁγίου Ἀρσενίου τοῦ Βερβανίου.

Μέρος II

Πᾶσι τοῖς ἁγίοις καὶ ἰεροῦς

Ἐρογάρως

Μαργαρίτη καὶ Κωνσταντίνῳ.

ἁγίου Μουκένου.

Ὁ Κωστάντινος εὐαγγέλιον

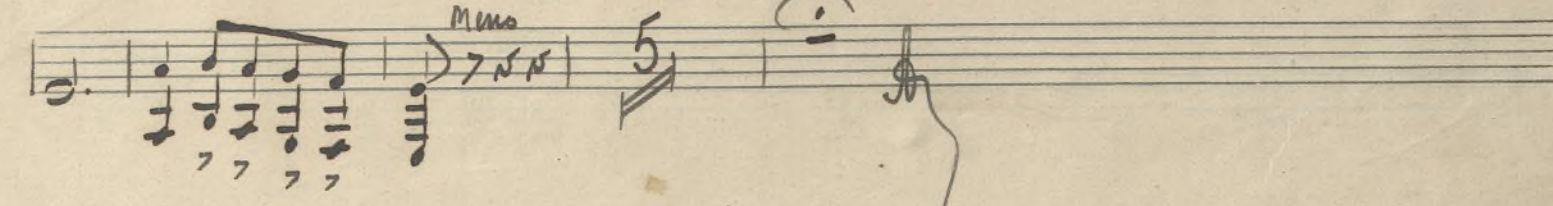
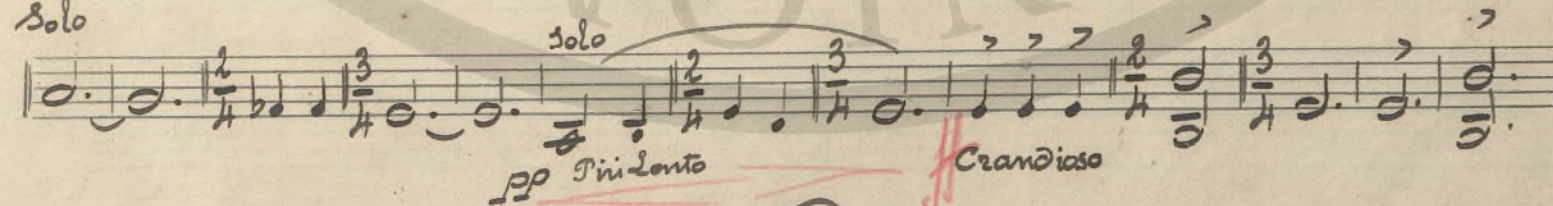
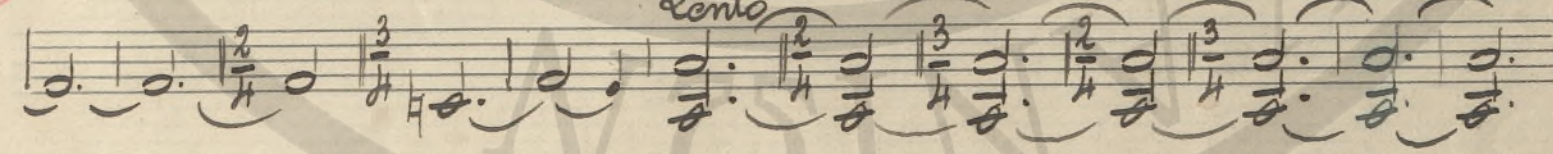
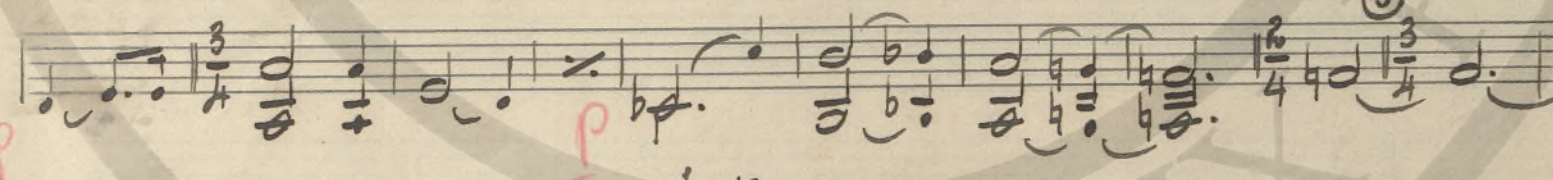
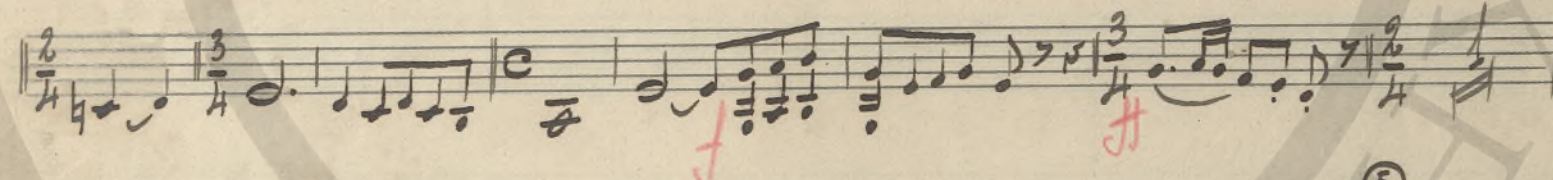
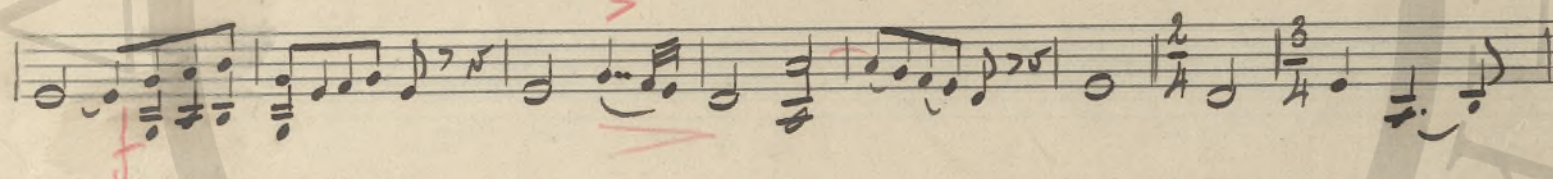
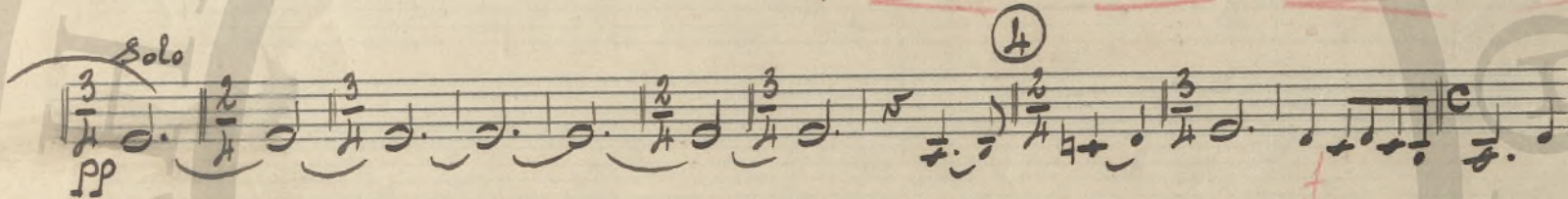
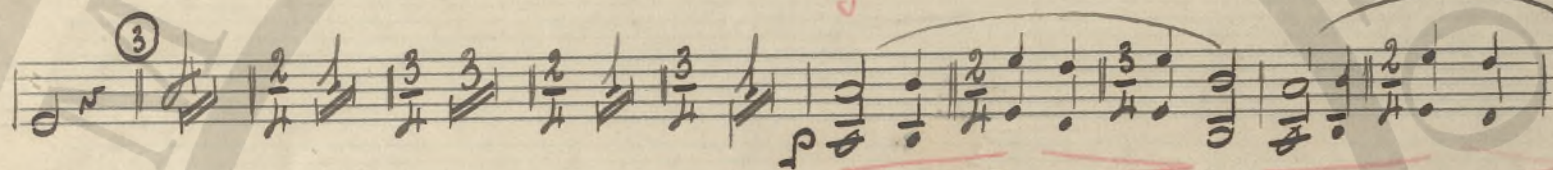
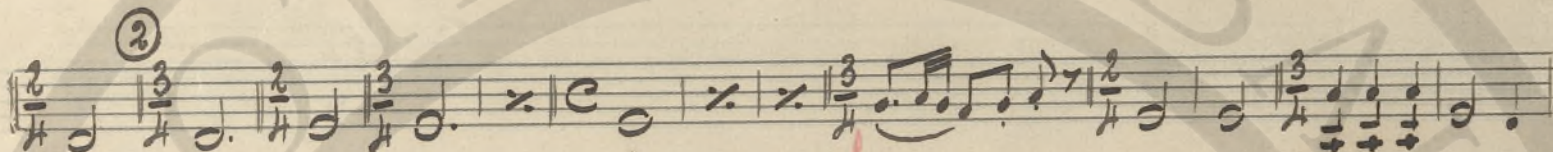
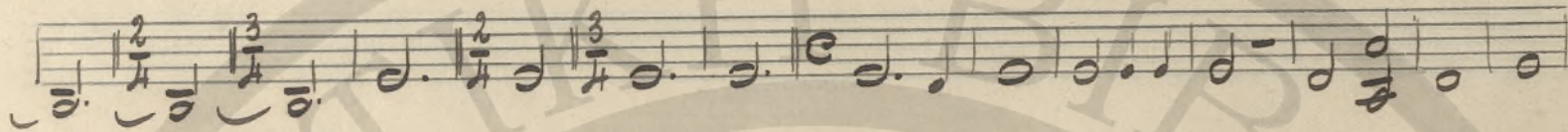
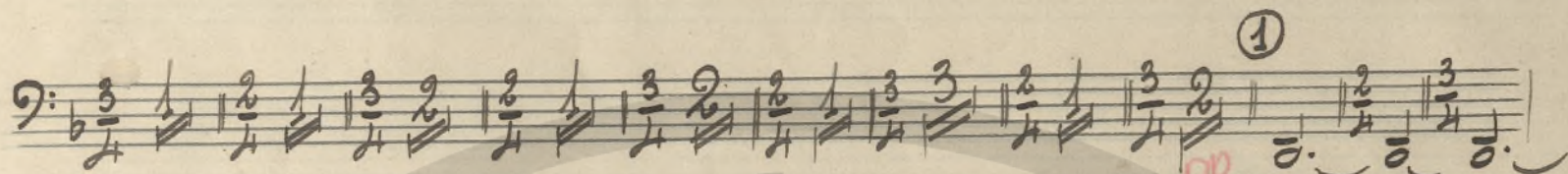

Bassi.

Mémos III.

Πένυυρον.

Συμφωνικό Συμπε

Ε.Α. Μαυροματάν

Εργογραφικός

Μαορ. Χαορίμ

4

(Πάνω οι τρία θύματα του Αιτωλάμ)

Appassionato

23

24

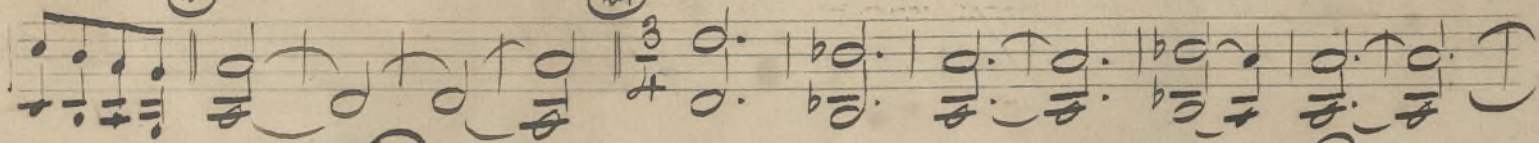

25

26

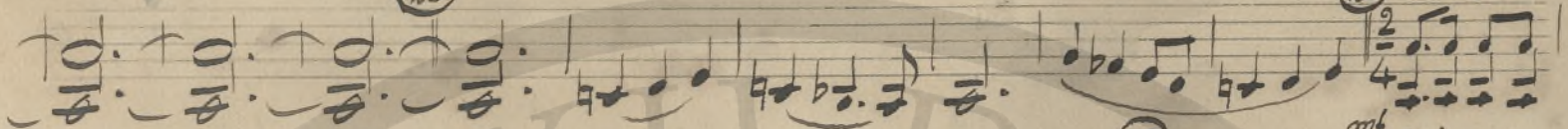

27

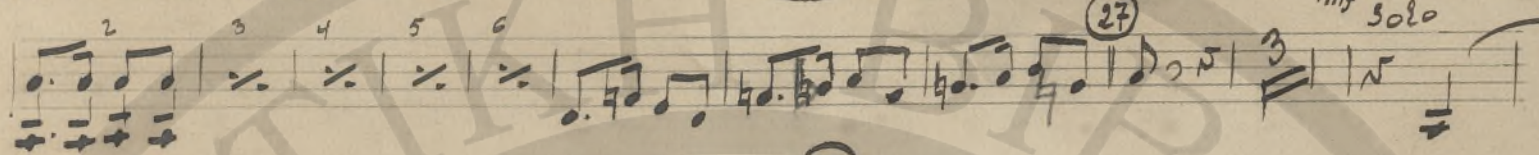

28

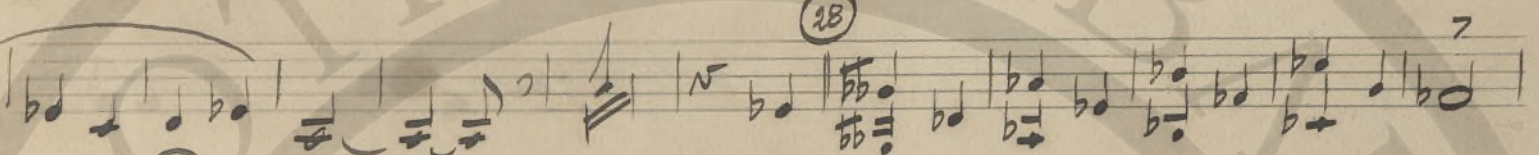

29

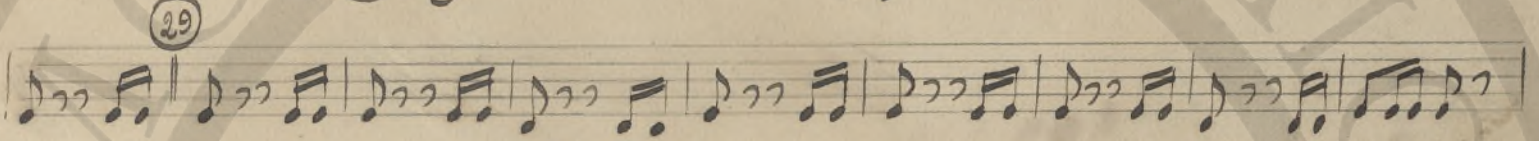

30

Solo

31

