

# Fagotto

Εξυπερσία Μαυροβιάνης  
 Κοντινή Σουζα  
 Μέρος πρώτο: "Κορινθίων"  
 η δεύτερο: "Αναβ"  
 η τρίτο: "Ρέθυμνο"

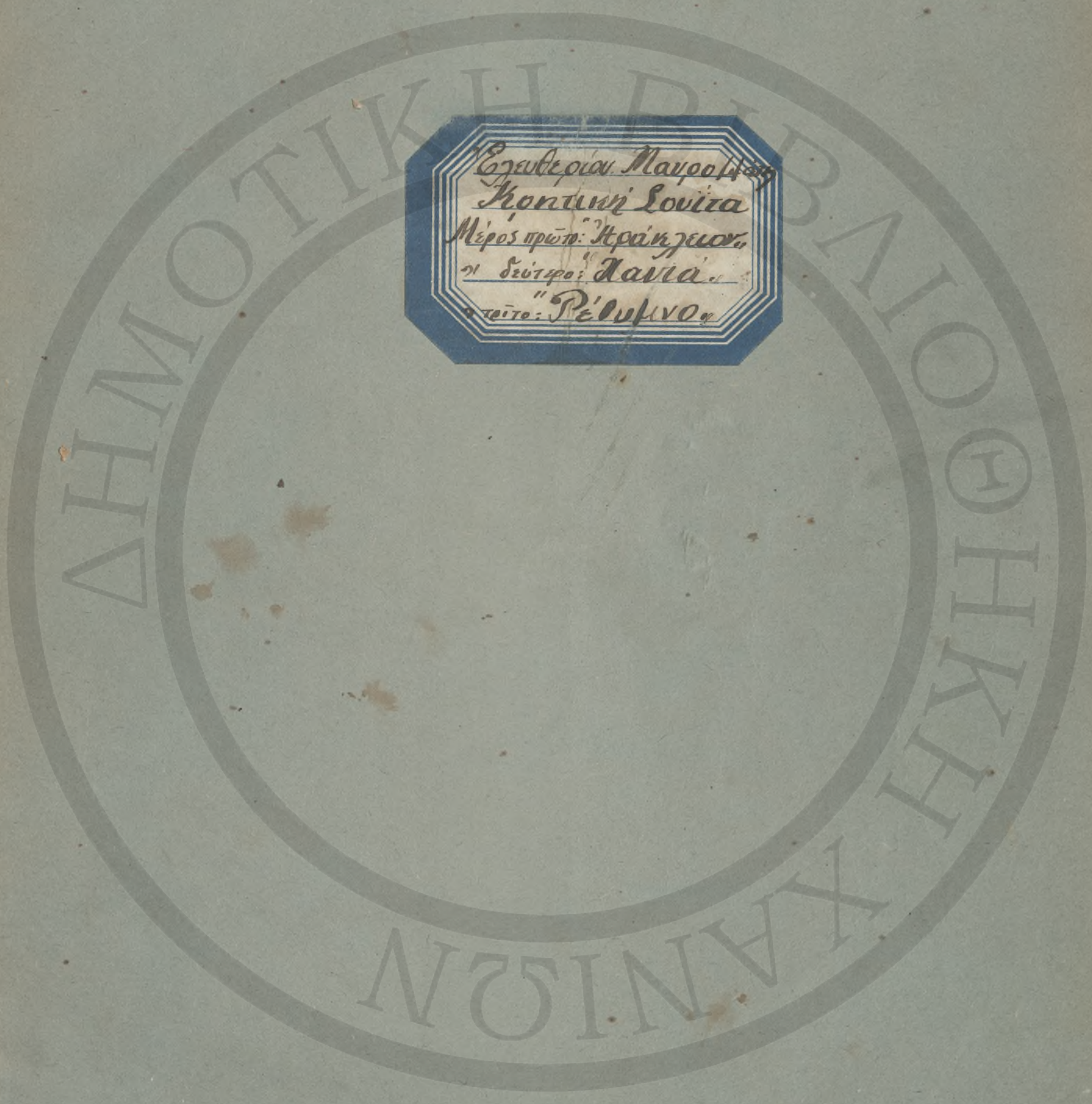

Μίμος Ι "Σπάρτη"

Είσαυ: Ερωφίς από τον Μονακό Χορό Ανδρών

Fagotto.

*A. S.*

7) *Meno.*

8)

9) *a. s.?*

10)

11)

14) *Solo. Cor<sup>no</sup>*

15)

16)

A. S.

25

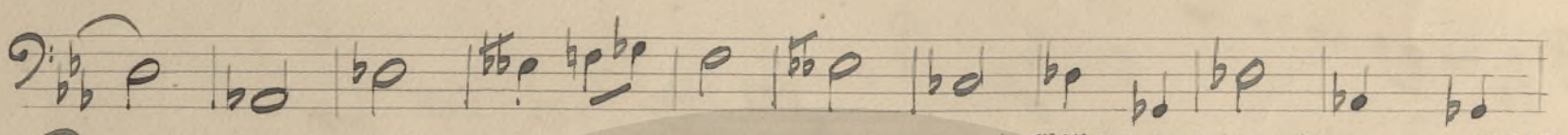
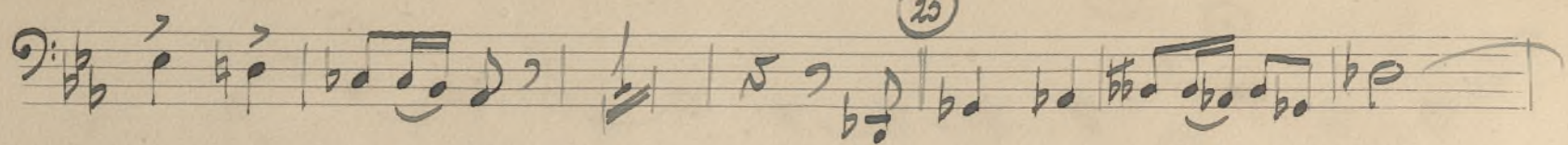

26

Meno

*meno . . . . . poco*

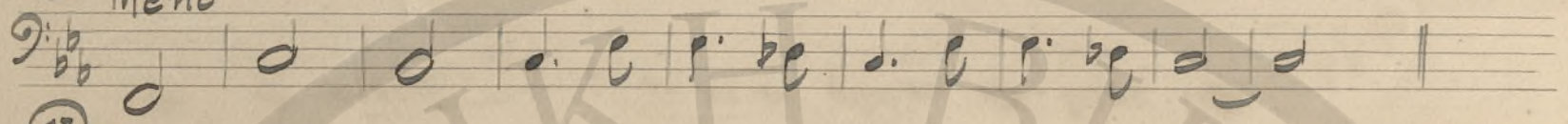

27

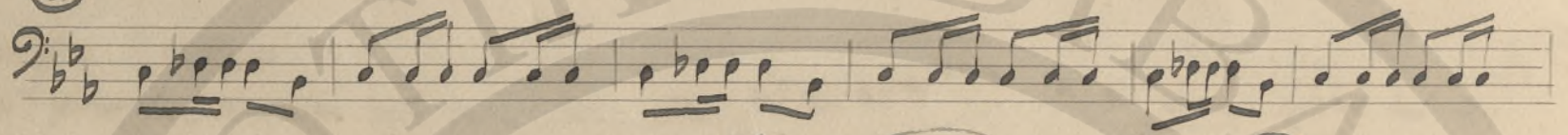

*solo*

28

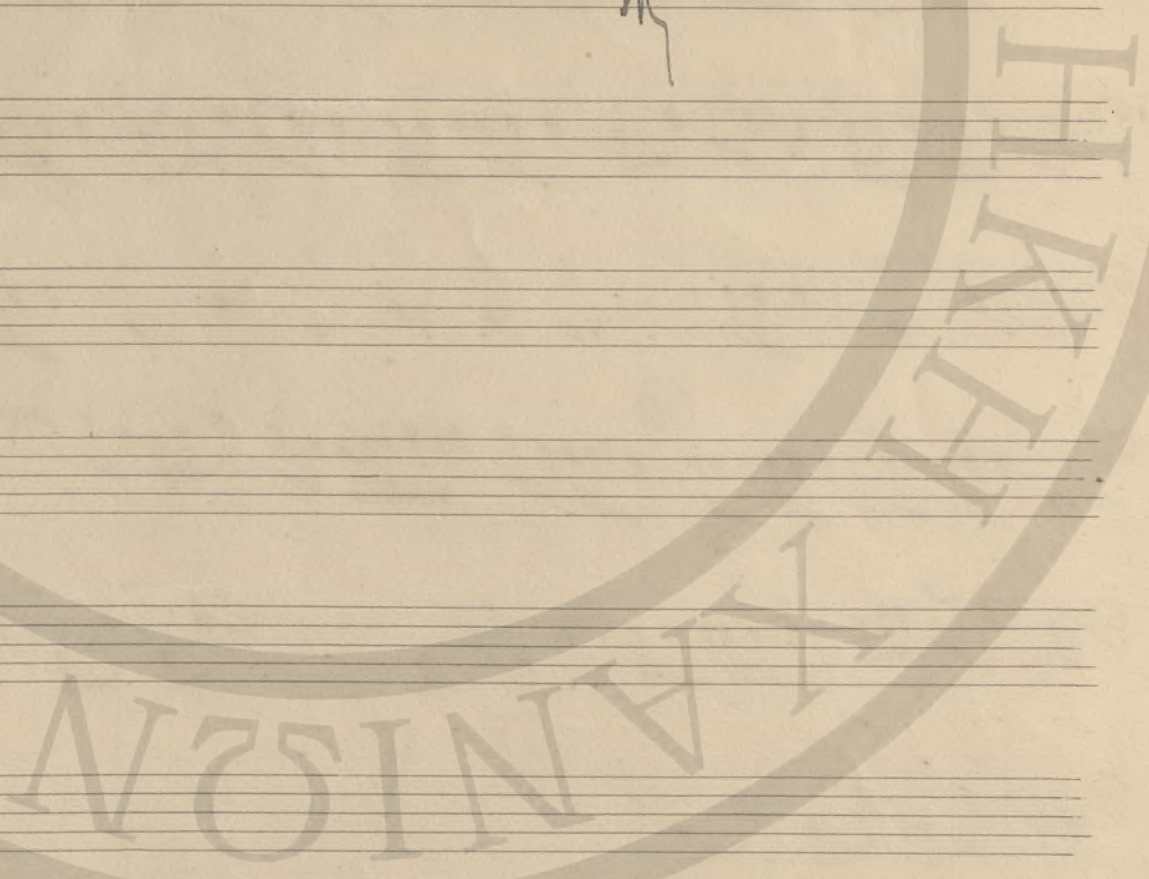
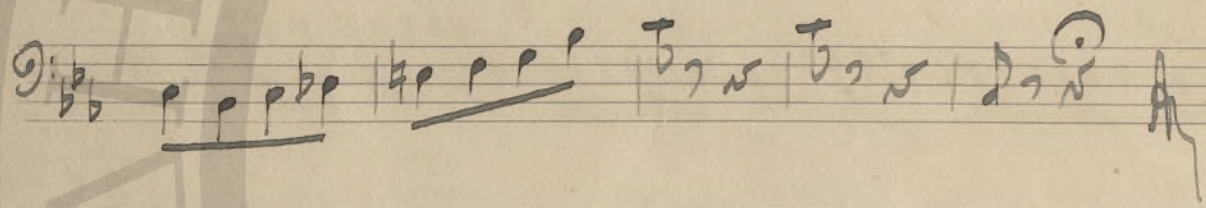
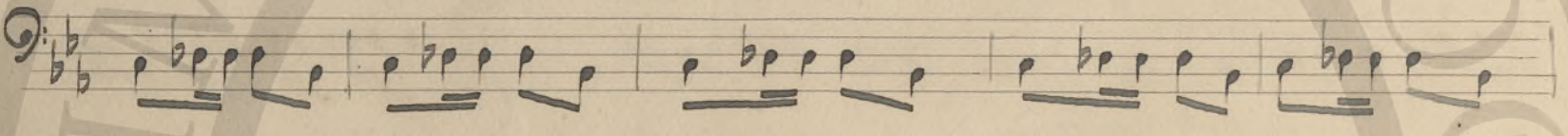
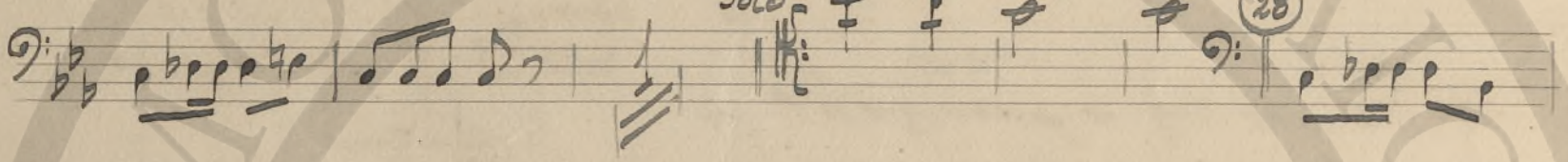

Fagotto.

Ορθόδοξοι

1

2

Μέρος II

Ναίω βρά Κρητικοί Ναικι Τραγουδι

Ναρία

Ο Κωβουρaris βράι ζινά α

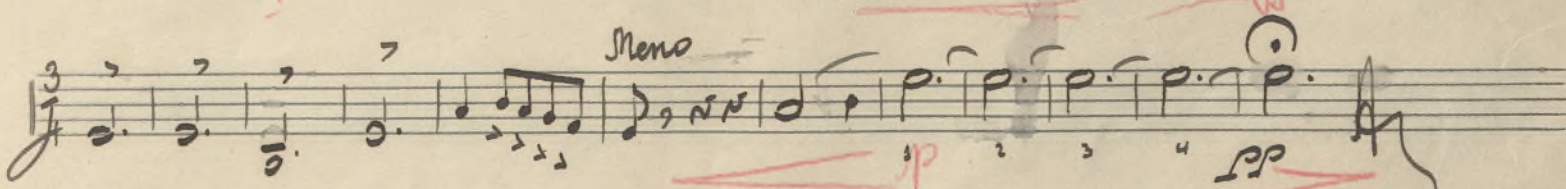
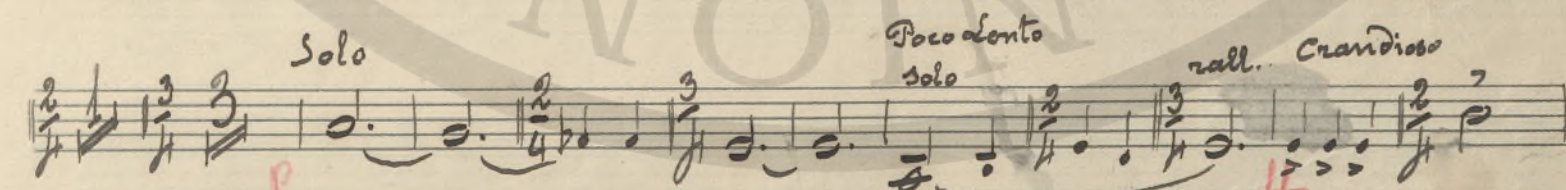
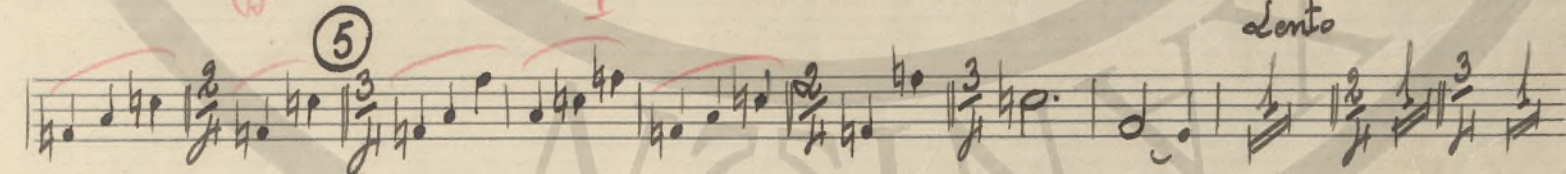
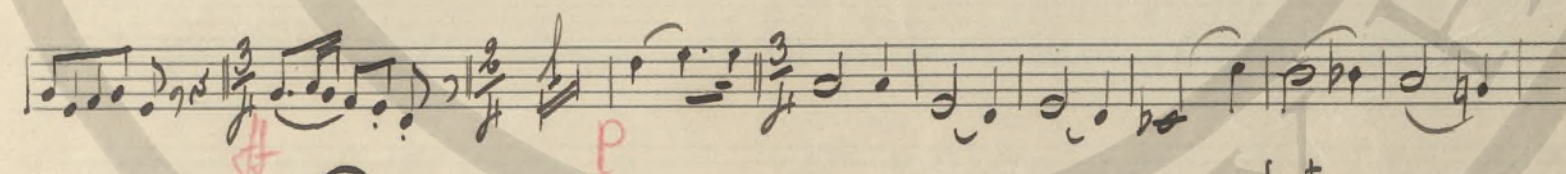
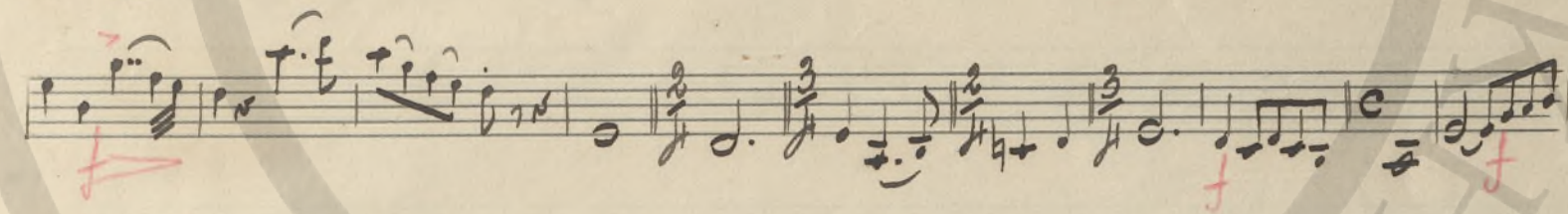
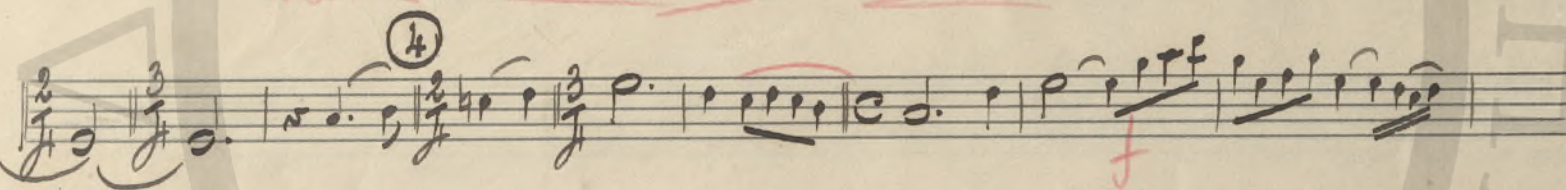
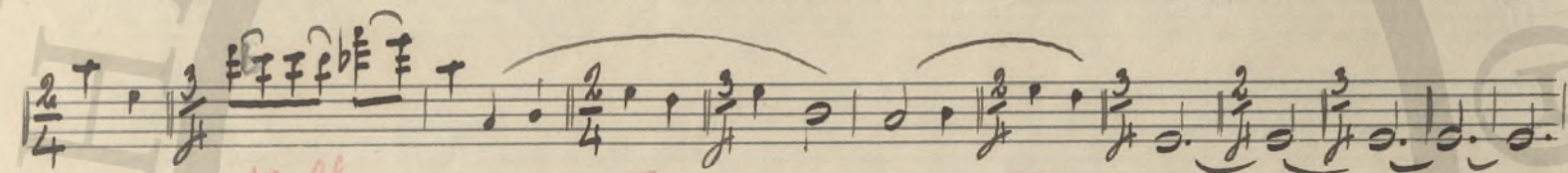
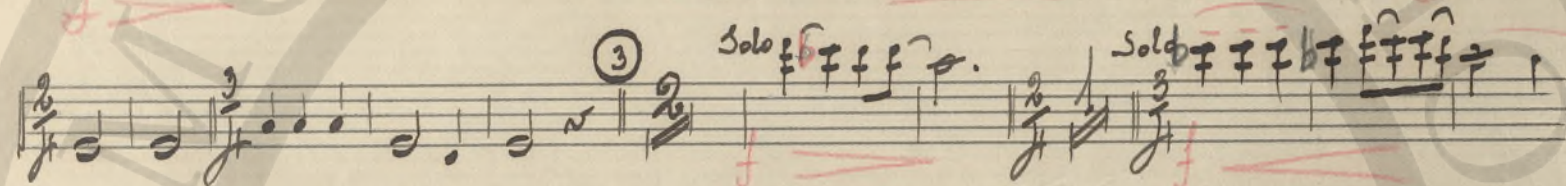
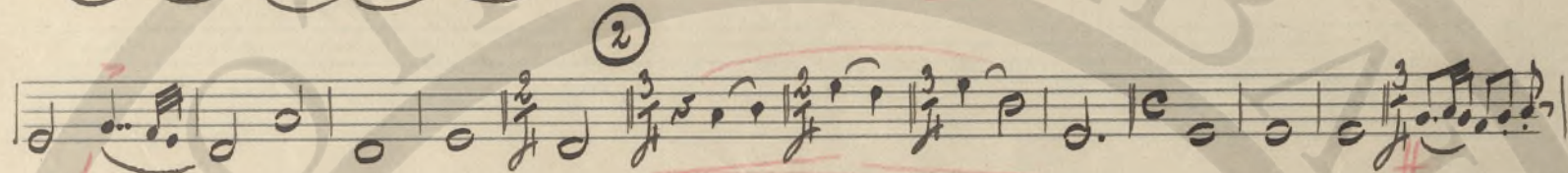
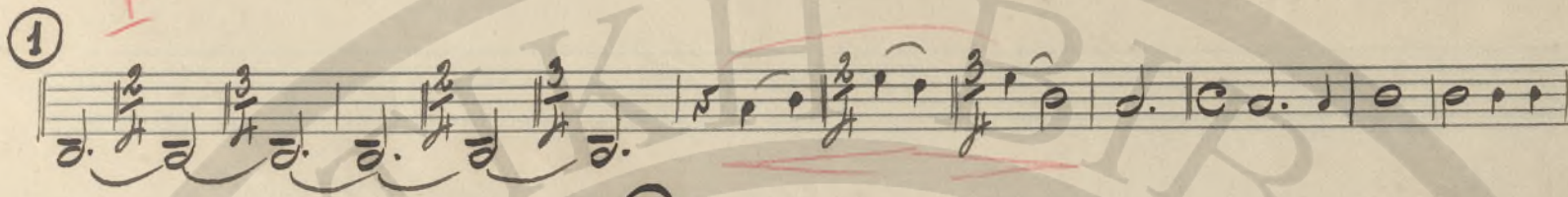
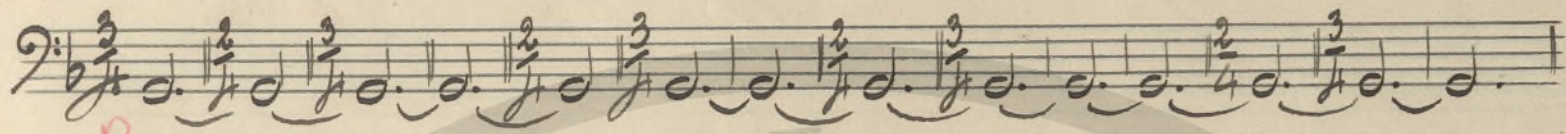

Fagotto

# Μέλος III "Ρέθυρον"

Ε.Α. Μαργουμτάν

Συμφωνία Σμύρνης

Εργογραφίες

(Πiano σε ρία διπλά του Ανωβάτη)

Μαρξ Κλαρίν.

1 2 3 4 5 6 7 8 9 10 11 12 13 14 15 16 17 18 19 20

1

2

3 Solo

4

5

6

7

8

9

10 Solo

11

12

13

14

15 Solo

16

17

18

19

20

19 *Meno* 20

21 *a. Tempo Solo* 23 *Meno*

24  $\frac{3}{4}$  25

26  $\frac{2}{4}$

27 *Solo*

28 *Di* 29

30 *Solo* 31 *a. Tempo* rit...

Cornetta  
'Anti Oboe

Τετράσημος και την Συμφωνική  
Κριτική Λοίτα Μέρ. III

Επιδ. Μαυρομυρτζή

- Measure 1: *All.<sup>o</sup> Maest.*
- Measure 10: *Sordino*
- Measure 13: *pp*
- Measure 14: *pp*, *Sostenuto*
- Measure 15: *Sordino*, *pp*
- Measure 16: *Senza Sordino*, *Maestoso*
- Measure 18: *Sordino*
- Measure 19: *solo*, *pp*

folter

Meno Mosso

20 *mf.* *21* *solo* *sozzino*

22

23 *solo*

24 *Appassionato*  $\frac{3}{4}$  *25*

26 *p* *27* *3* *3* *A tempo*  $\frac{2}{4}$  *28*

28

29

30 *Meno Mosso* *31* *solo*

31 *deciso* *mf.* *pp*

