

11

Ἰπποκρήσιος
 Κομικό Μελόδραμα
 Ἰπὸ Ξύδα
 Ἐλευθερίου Μαυρομάτι
 Ἰππολοχαγοῦ Μουσικῆς.

Παρτί 16
 Παρτίτουρα 7
 ———
 17

Meno

Точный

Corn. Mib I II III

Корнуи Мажорана

Сивас

Andante

solo II

(1) *rit*

(2) *ff* *pp*

(3) *All. Moderato*

(4)

(5) *Andantino* *ff*

Strigento

Moderato Assai

Solo

Allegro Dim Brio *ff*

Dim Mosso

Meno *Andante*

All. molto
Andante

Meno

Allegro

Lento

Andante
Molto

Andante

All. molto

All. molto
Allegro

V.S.

- Staff 2: Features more complex rhythmic patterns, including beamed notes and rests.
- Staff 6: Ends with a few notes and rests, followed by a decorative flourish.

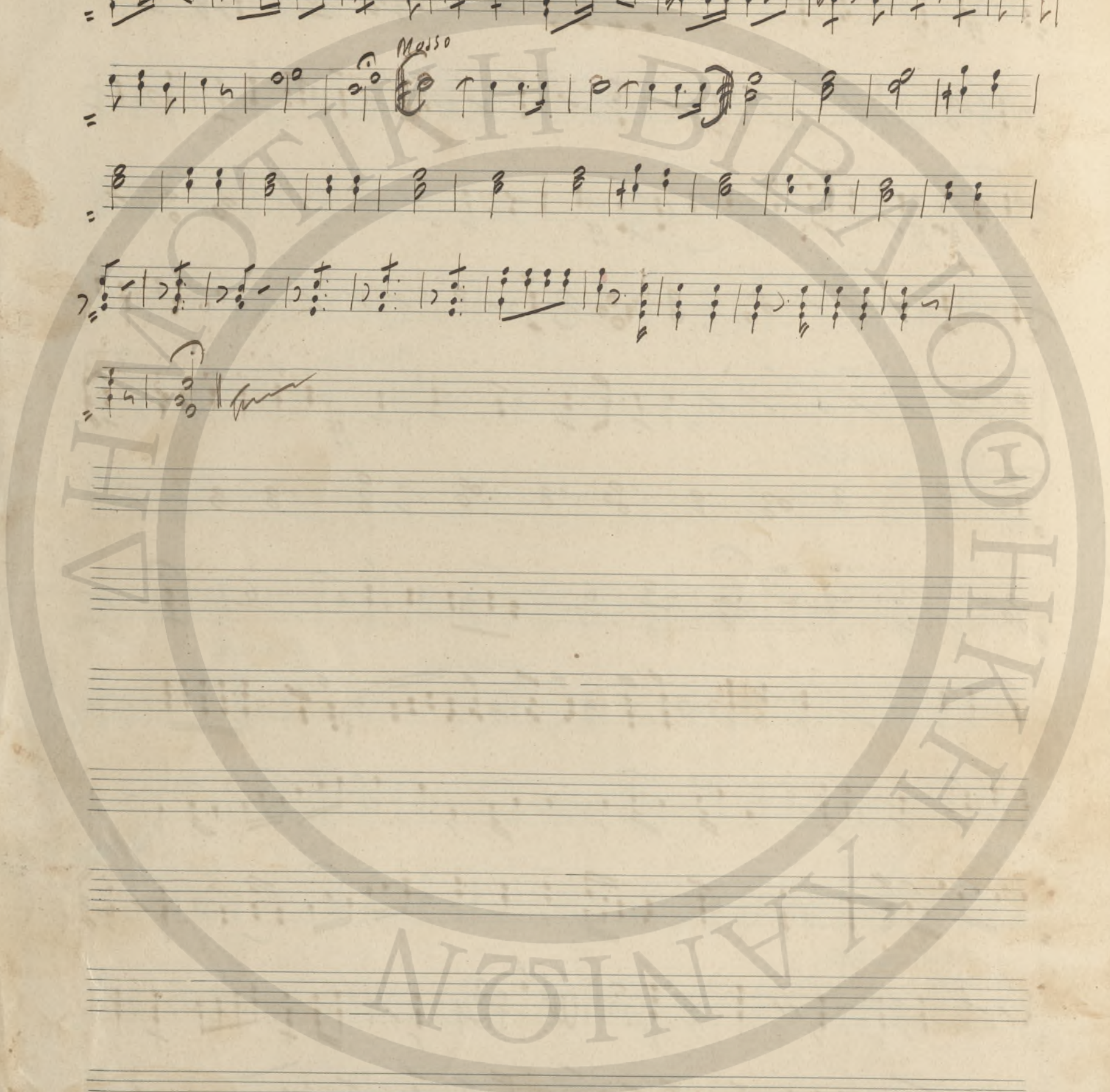

Looquios

Clarinete III

Kopula Mezospesia

Evodas

Andante $\frac{3}{8}$ p (1)

(2) pp

ff *All no Moderato* $\frac{6}{8}$ (3) ff

(4) p ff

ff p ff pp

(5) ff *Andante*

Stupendo ff *Lento* *Moderato assai*

ff

ff

Allegro *com* ff

ff

ff

ff

Fin Mosso

Meno

Andante

all^o Brillante

Meno

Al tempo

Lento

Andante
Mosso

Andante

1 2 3 4 5 6 7 8 9 10

All. = Moderato

All. = ^{tr}propo

All. = Moderato

Meno Mosso

This is a handwritten musical score on aged paper, consisting of 13 staves of music. The piece is titled "Meno Mosso" in the upper left corner. The notation includes various rhythmic values, accidentals, and dynamic markings. A large, faint watermark of a circular seal is visible in the background. The score concludes with a double bar line and the word "Fine" written in the bottom right corner.

Key features of the score include:

- Staff 2:** Continues the melodic line with similar rhythmic patterns.
- Staff 3:** Shows a change in texture with more complex rhythmic figures.
- Staff 5:** Includes a section with a red wavy line above it, possibly indicating a first or second ending. It contains a *tr* (trill) marking.

Λωφηφιος

Clarinetto in mib. Γενική Μεθοδία

(Cuvées)

Andante

$\frac{3}{8}$

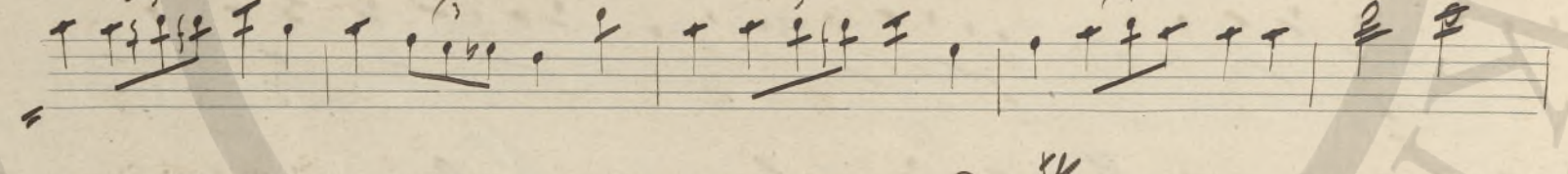
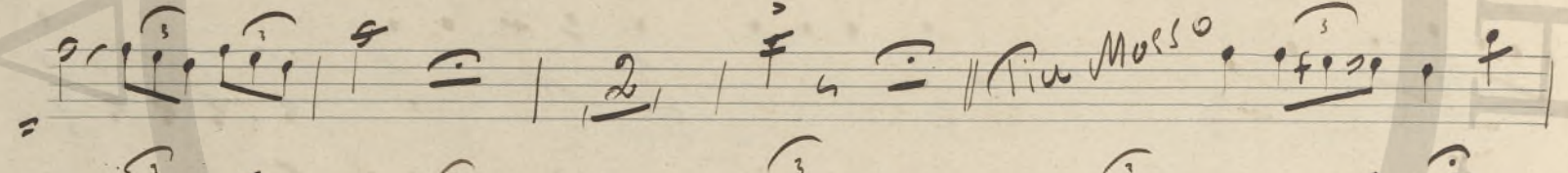
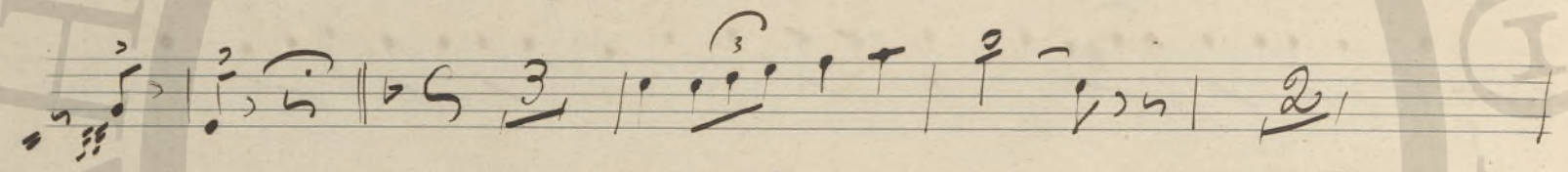
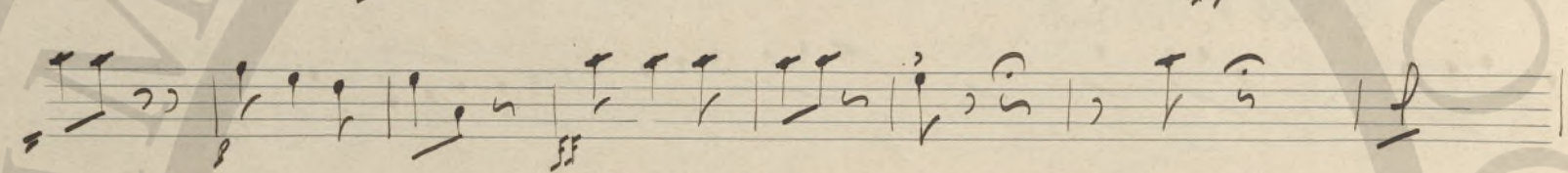
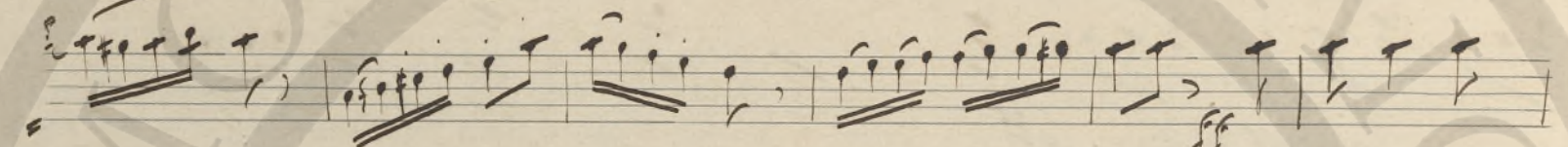
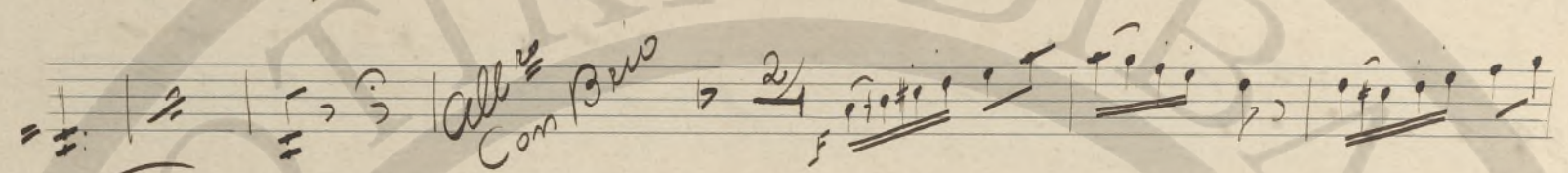
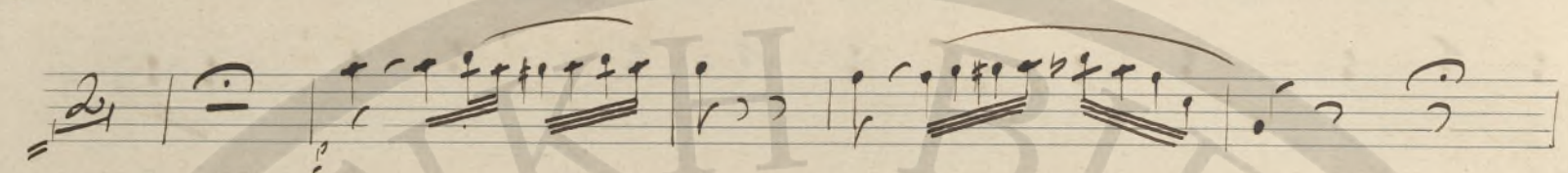
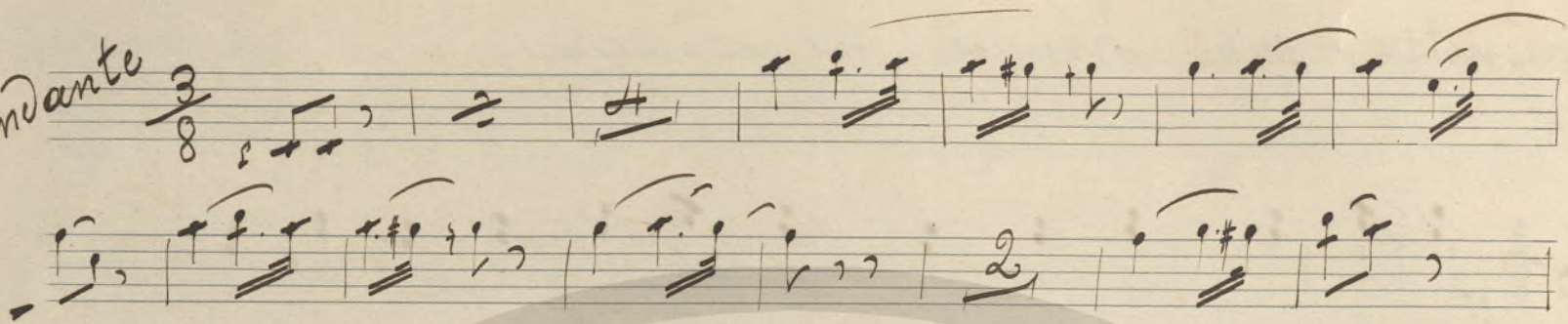

Meno

Andante

$\frac{3}{4}$

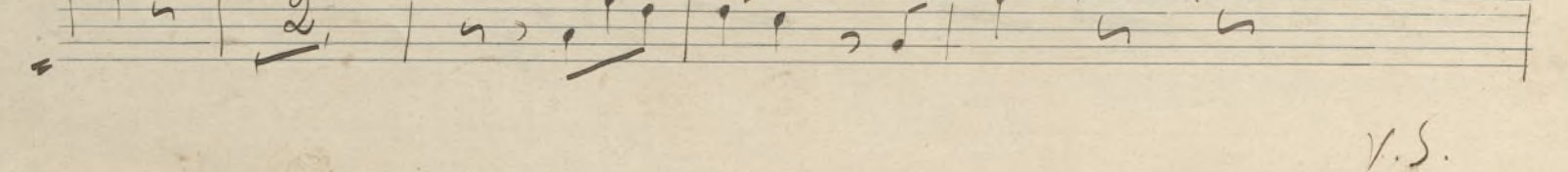
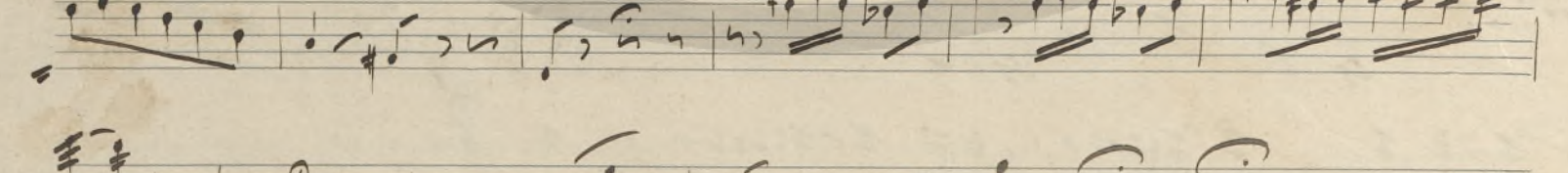
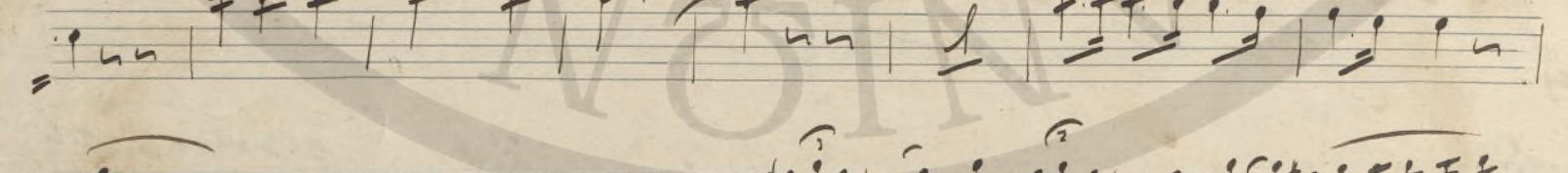
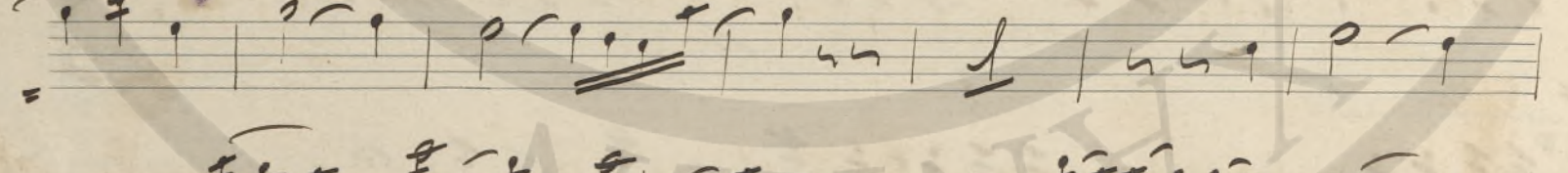
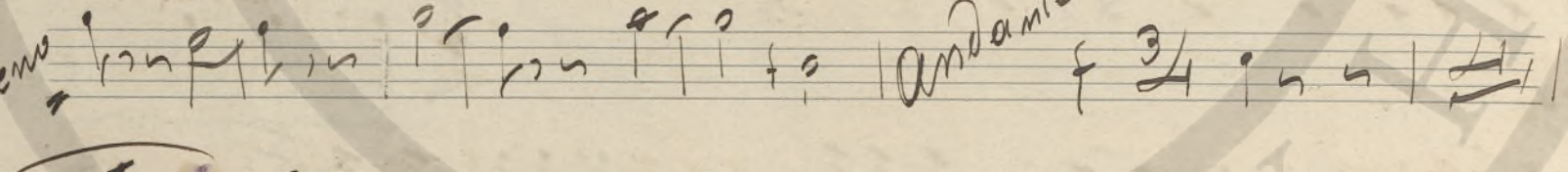

*All.
Moderato*

Blank musical staff.

Blank musical staff.

Blank musical staff.

Blank musical staff.

Symphonic

Bassi

Голоса Междопапа

Сивил

Andante $\frac{3}{8}$ 20

(3) *all^o Moderato*

(4)

(5) *Andante*

Allegro

Lento *Moderato Assai* *Andante*

all^o Com Prio

Allegro

V.S.

Tempo Mosso

Meno

Andante

All.^o Brillante

Meno rubato

ritempo

Lento

Andante Mosso

Andante

Annotations and markings include:

- All.^o mod.^o* (Allegretto moderato) at the beginning of the second staff.
- All.^o mit.* (Allegretto moderato) at the beginning of the fifth staff.
- rit.* (ritardando) at the beginning of the fifth staff.
- ff* (fortissimo) markings in the sixth, seventh, and eighth staves.
- Meno Mosso* (Moderato) at the beginning of the ninth staff.
- Dynamic markings *f* and *ff* are also present throughout the score.
- Accidentals (sharps and flats) are used to indicate specific notes.
- Rhythmic values include eighth and sixteenth notes, rests, and beams.
- The piece concludes with a double bar line and a *v. s.* (fine) marking.

All.^{to}

Empty musical staff.

Empty musical staff.

Усоқниқос

Clarineto in Sib I

Корни Мағдорана

Синдас

Andante

(1)

(2)

(3) *Allegro Moderato*

(4)

(5)

Andante

Lento

rall

Moderato Assai

ff

Andante $\frac{3}{8}$ 6

Andante $\frac{3}{4}$

*all^{no}
Com P^{no}*

Memo

ff

ff

ff

*all.
Moderato*

Meno Mosso

All.^{ro} con Brio

Alleg. Mosso

Meno

Andante $\text{b} \frac{3}{4}$

All.^{ro} Brillante $\frac{2}{4}$

Meno

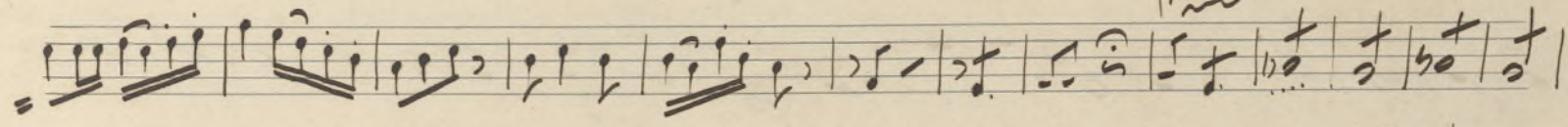

Allegro

Sento

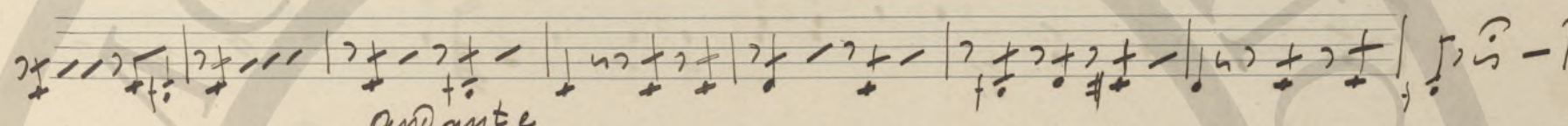
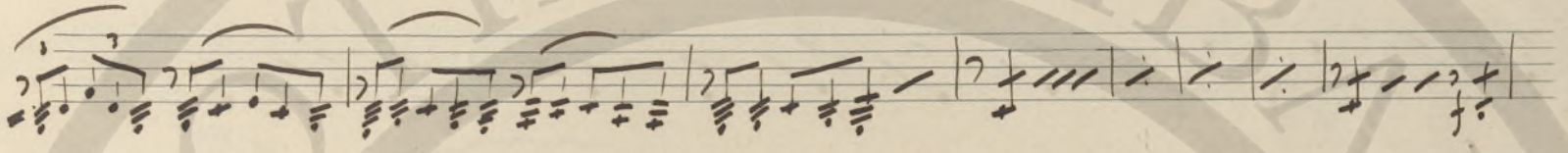
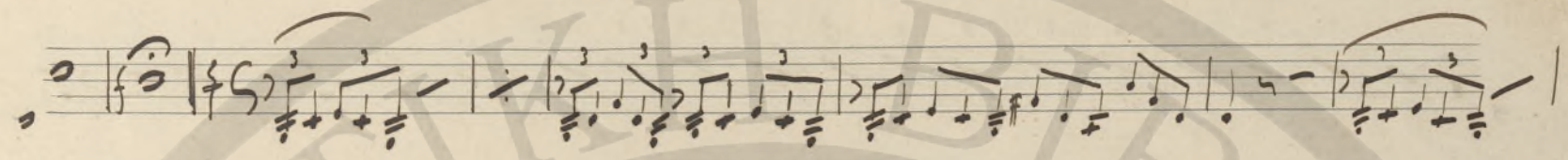
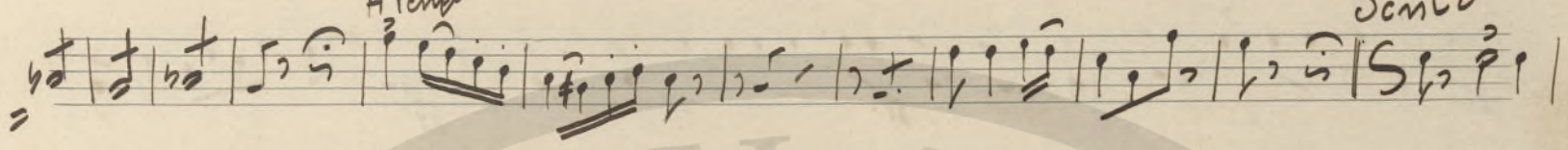

Andante
molto

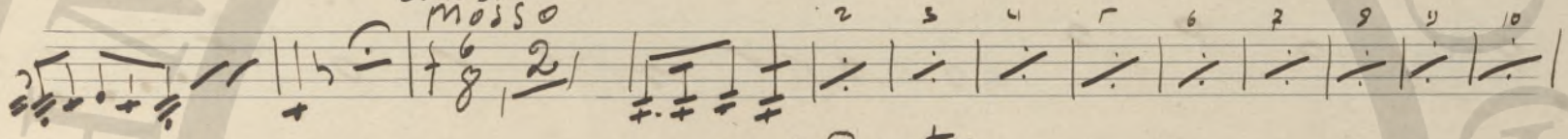

Andante

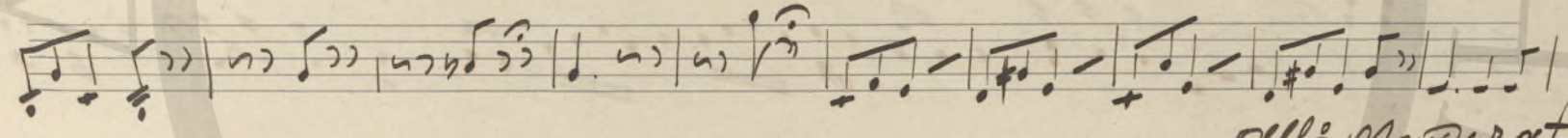
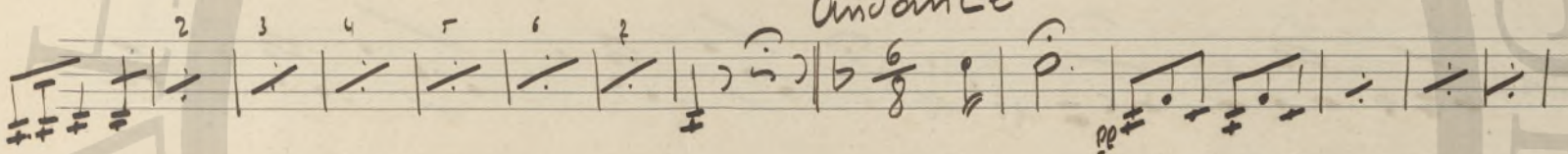

All^o Moderato

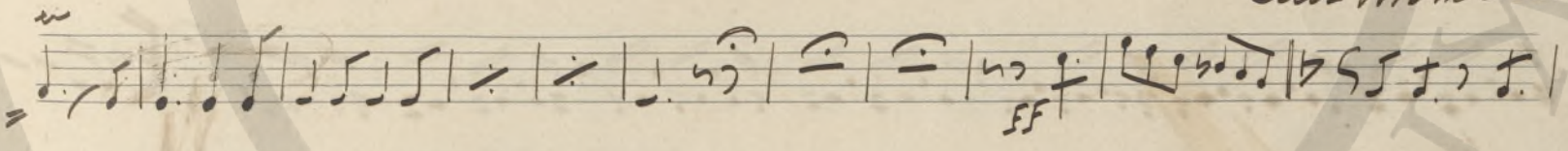

ff

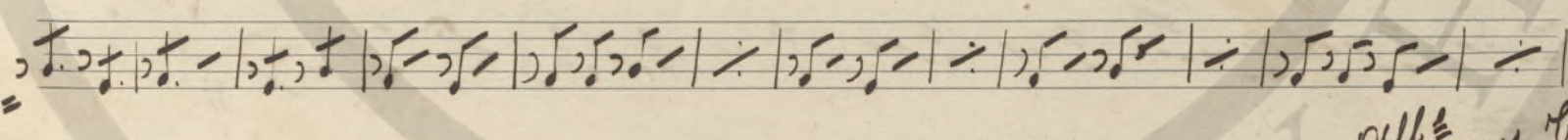

All^o in tempo

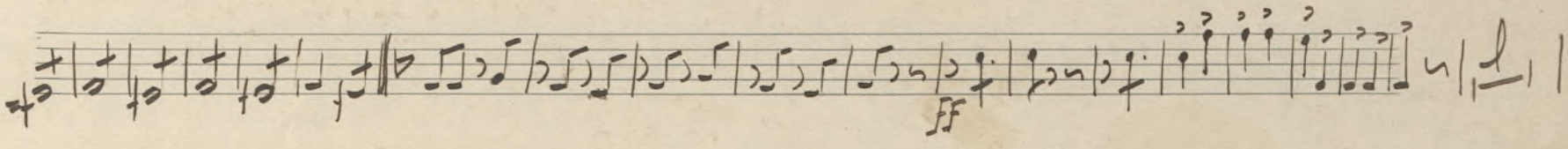
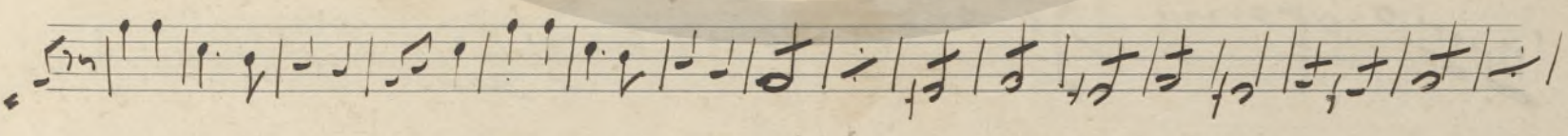
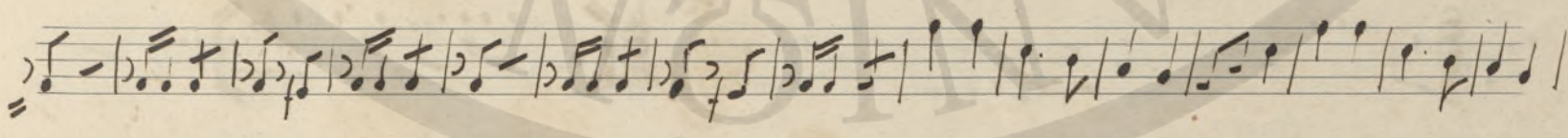
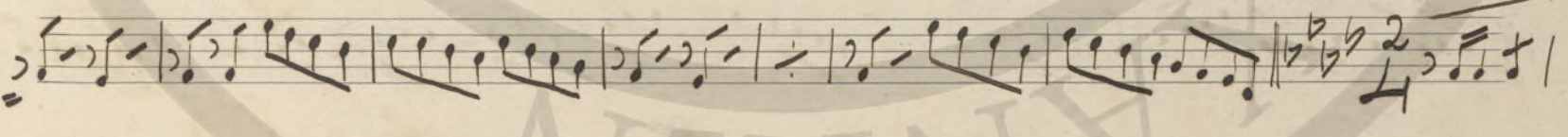

ff

All.^o Moderato

Molto Mosso

Five empty musical staves at the bottom of the page, with a faint circular watermark in the background.

Symphonic

Flicorn. 1. & 2. by opera / Musical paper (E. v. d. S.)

Andante 3/8 (1) (2) ff

ff (3) All^{ro} Moderato 6/8

(4)

ff ff ff

(5) Andante ff

ff *Stretto* I II ff

Lento 3/8 Andante Solo 8/8

ff

ff

all^{ro} Combuo 2/4

ff Solo Solo Solo

ff

Per Mosso Meno Andante

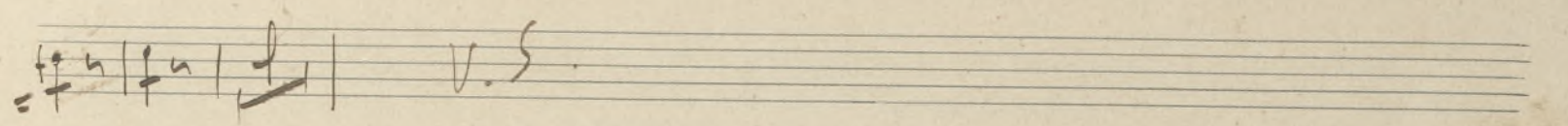
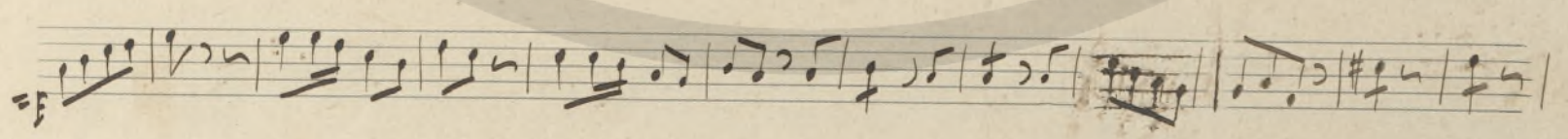
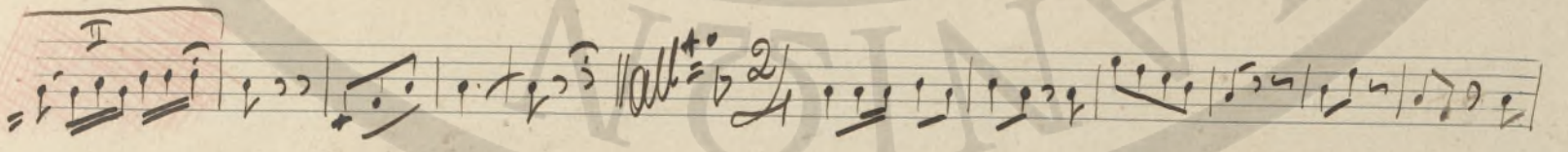
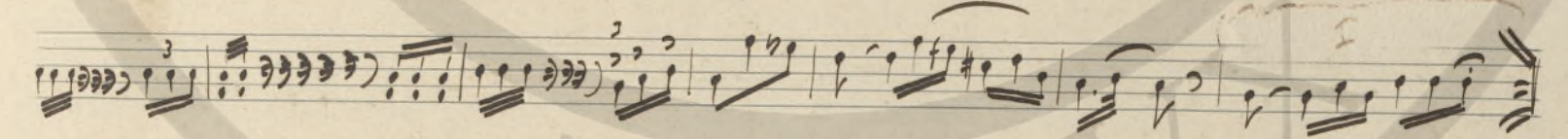
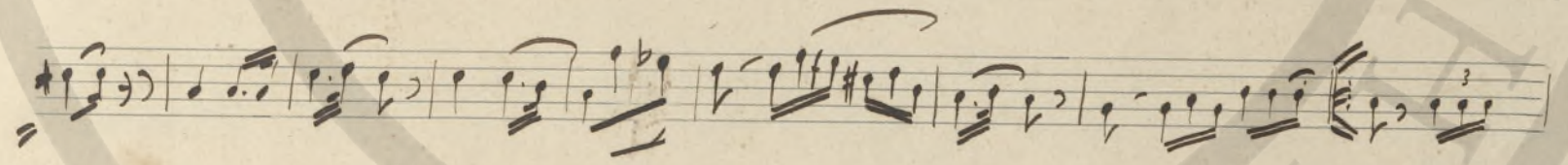
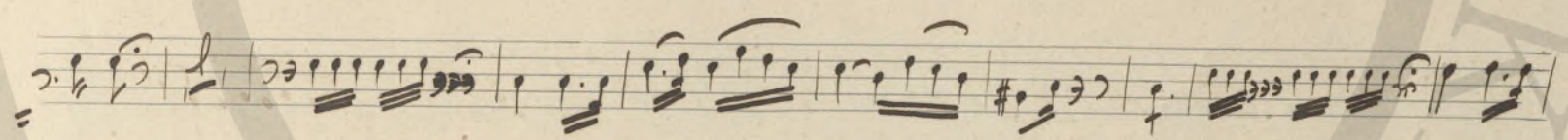
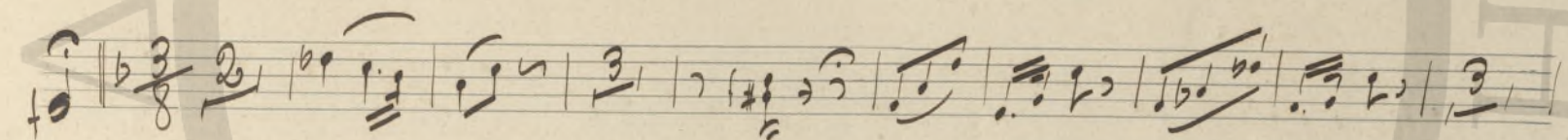
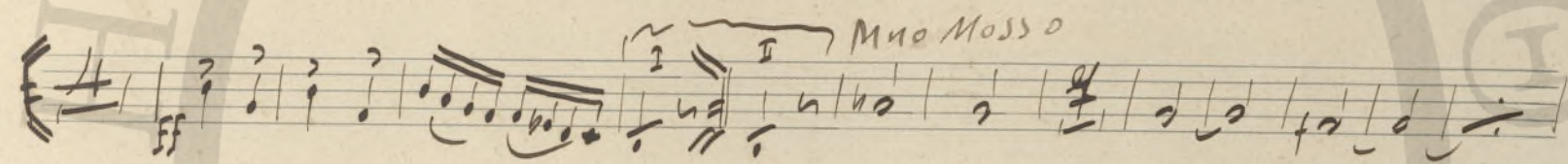
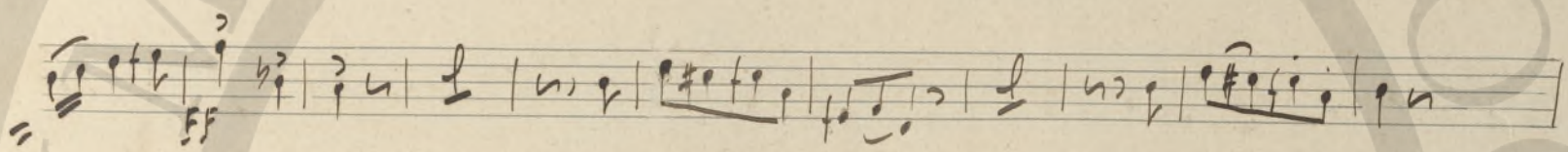
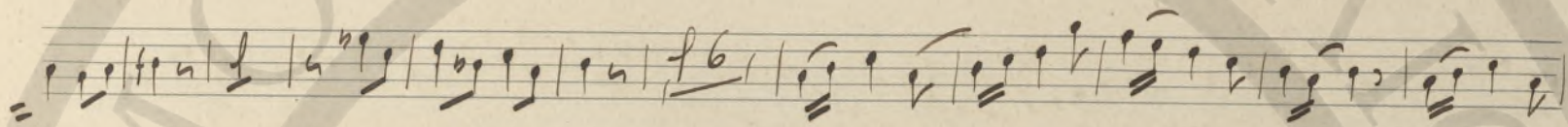
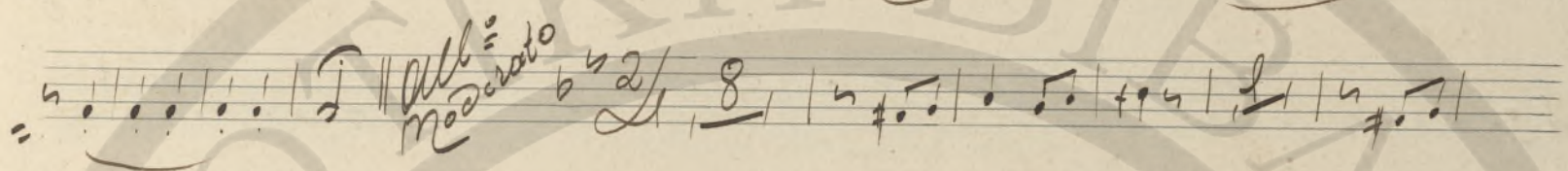
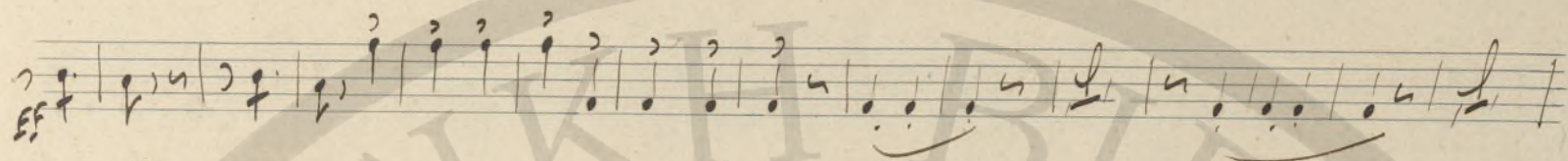
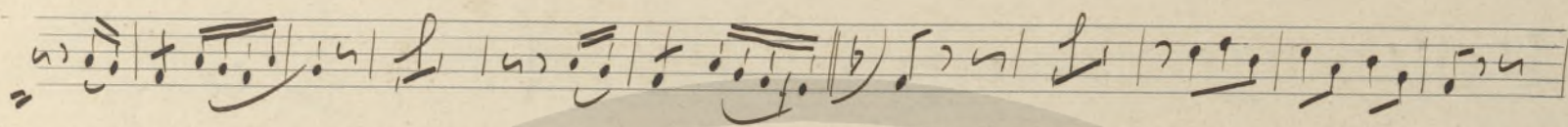
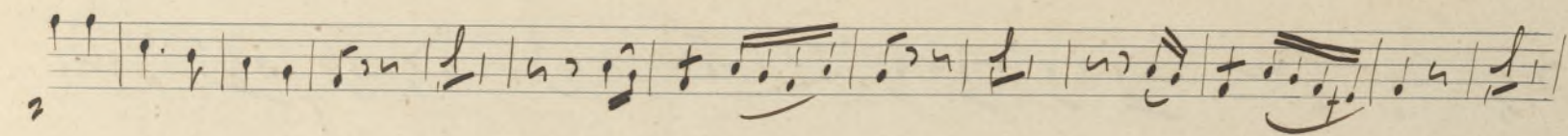

Empty musical staff.

Empty musical staff.

Empty musical staff.

Empty musical staff.

Empty musical staff.

Empty musical staff.

Empty musical staff.

Empty musical staff.

Empty musical staff.

Σωφίστος

Cornetta 1. 1. 6

Κορνο' Μυδραμια

C. 1. 1. 6

Andante $\frac{3}{8}$ $\frac{6}{8}$

ff *pp* *ff*

All^{mo} Moderato $\frac{6}{8}$ (3)

ff *p* *ff* *f*

ff *pp* *ff* (5)

Andante *ff* *staccato*

ff *Moderato Assou* *ff*

Andante $\frac{3}{8}$ $\frac{6}{8}$

ff *All^{mo} Comp^{mo}* $\frac{2}{4}$ *f*

ff *ff* *ff*

Meno *Andante*

ff

Solo

Solo

Solo

Solo
Allegro
Primo Canto

Meno
A Tempo

Lento

Andante
Moss
 $\frac{6}{8}$
Andante
 $\frac{6}{8}$

All. = Moderato

All. = un poco
Troppo

*All.
Moderato*

Moderato*.

V. 5.

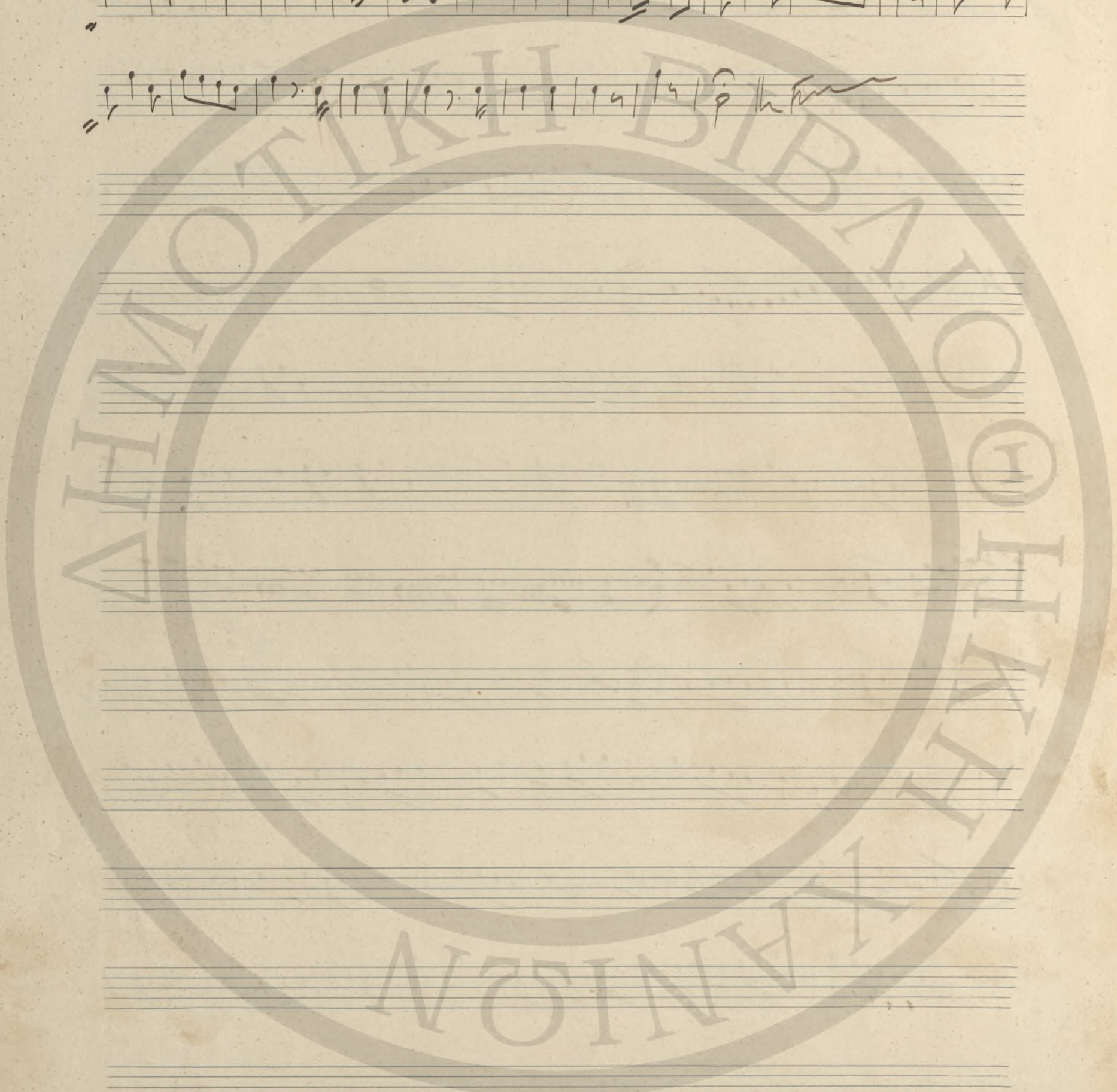

Trombone I

Trombone I in E-flat

Корпус

Магосарама

(Civitas)

Andante

*All.^o
Moderato*

Stigento

Lento

*Moderato
Assai*

Andante

*All.^o
Con Più*

Piu Mosso

Meno

Andante

A small handwritten symbol or mark at the bottom left of the page.

Mosso

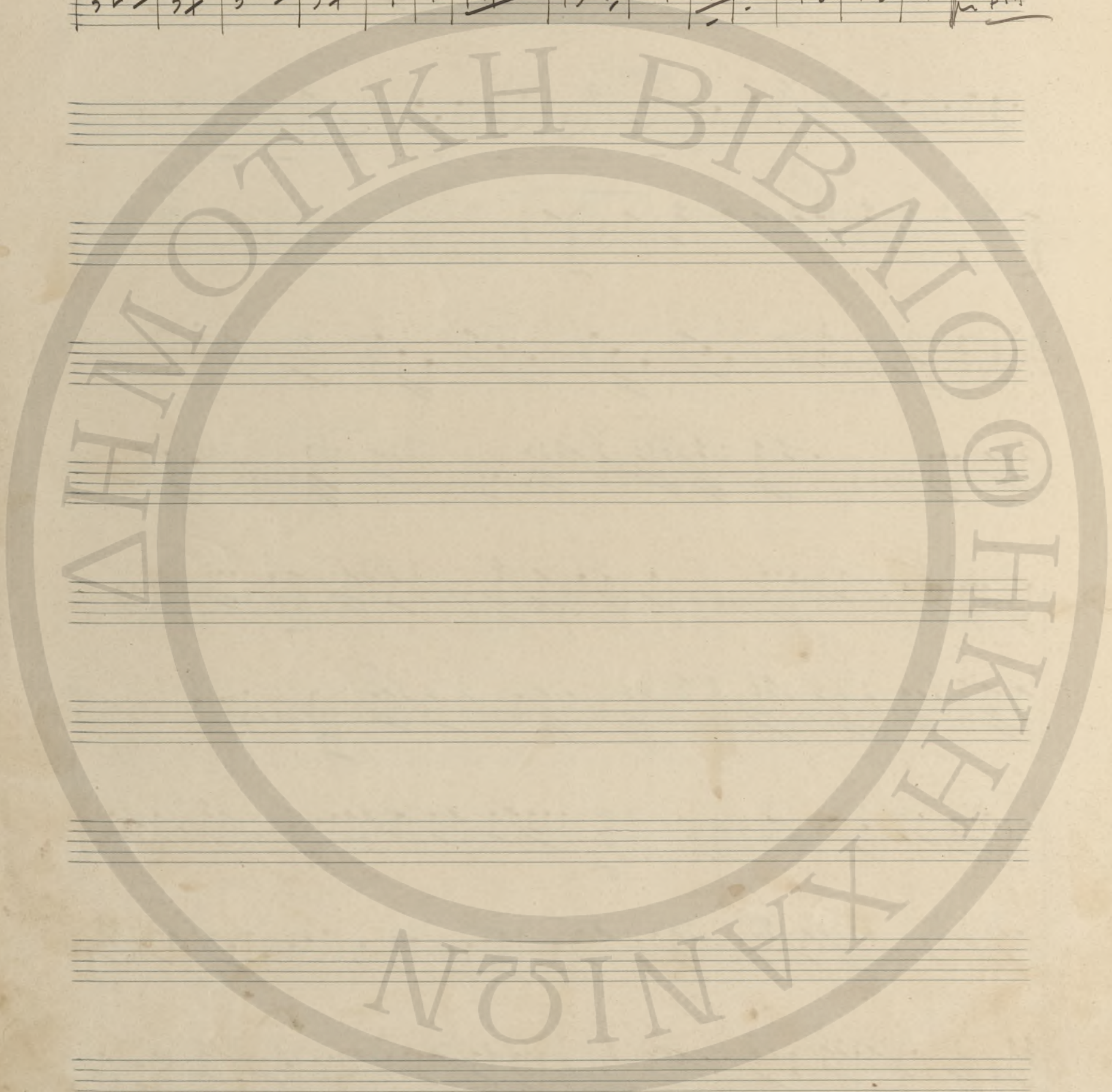
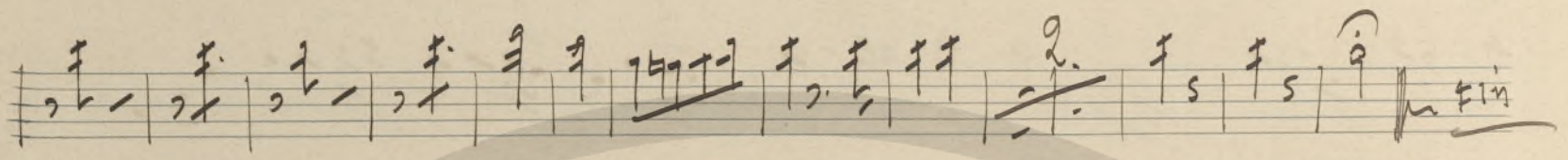
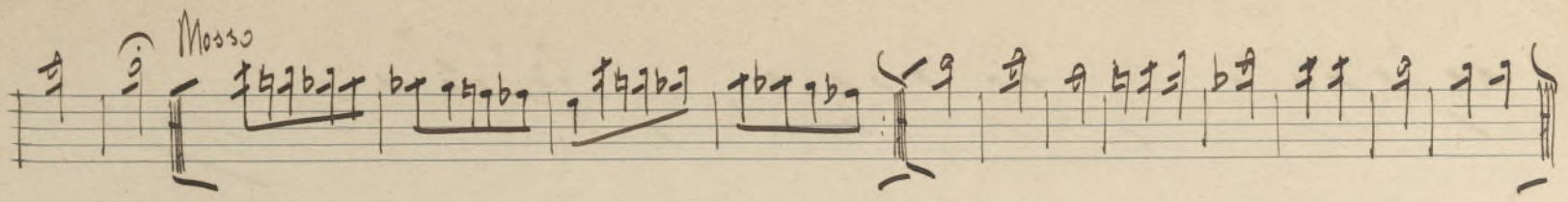

Blank musical staves for notation.

Alt-horn. si. b.

Υποψυγίος Κονιού Μυδρανα

— v. b. —

Andante $\frac{3}{8}$ ⁽¹⁾

All.^{mo} Moderato $\frac{6}{8}$ ⁽³⁾

Lento Moderato Assai andante

Meno Andante

all. Brillante

Meno

Allegro

Lento

Andante

Molto

Allegro

all. Maestoso

all. molto

all. Meno

Solo. cantabile

Annotations and markings include:

- Molto Mosso* (written above the second staff)
- all.* (written above the fifth staff)
- Mosso* (written above the eighth staff)

Suo 4 in quos

Eufonio. 3. b

Kamusu Nyodopapa

Enredas

Andante 3/8 2

(1)

*All.
Moderato* 6/8

(2)

(47)

Andantino

(5)

ff

f

*Moderato
Assai*

(5)

ff

f

*All.
Com. p.
2*

(5)

ff

f

V.S.

Tra Mosso

All.^{mo} rubbante

A. Tempo

The notation includes various musical symbols such as notes, rests, and accidentals. Key markings include:

- Meno Mosso**: Written in the second staff.
- ff**: Fortissimo, located in the first staff.
- Allegro**: Written in the seventh staff.
- Mosso**: Written in the thirteenth staff.

Soprano

Trombone. I-III

Opus Méthode

Final

Andante

All.^o Moderato

Andante

Andante

Moderato
All.^o Comp.^o

Tin. Mosso

Meno
Andante

All.^o Pullante

Meno

Al. tempo

Lento

Andante
Mosso

Andante

All.^o
Molto

All.^o
mpu Credo

All. Moderato

Meno Mosse

Two empty musical staves at the bottom of the page, consisting of five lines each.

Al tempo

Lento

*Andante
Mozzo*

All. molto

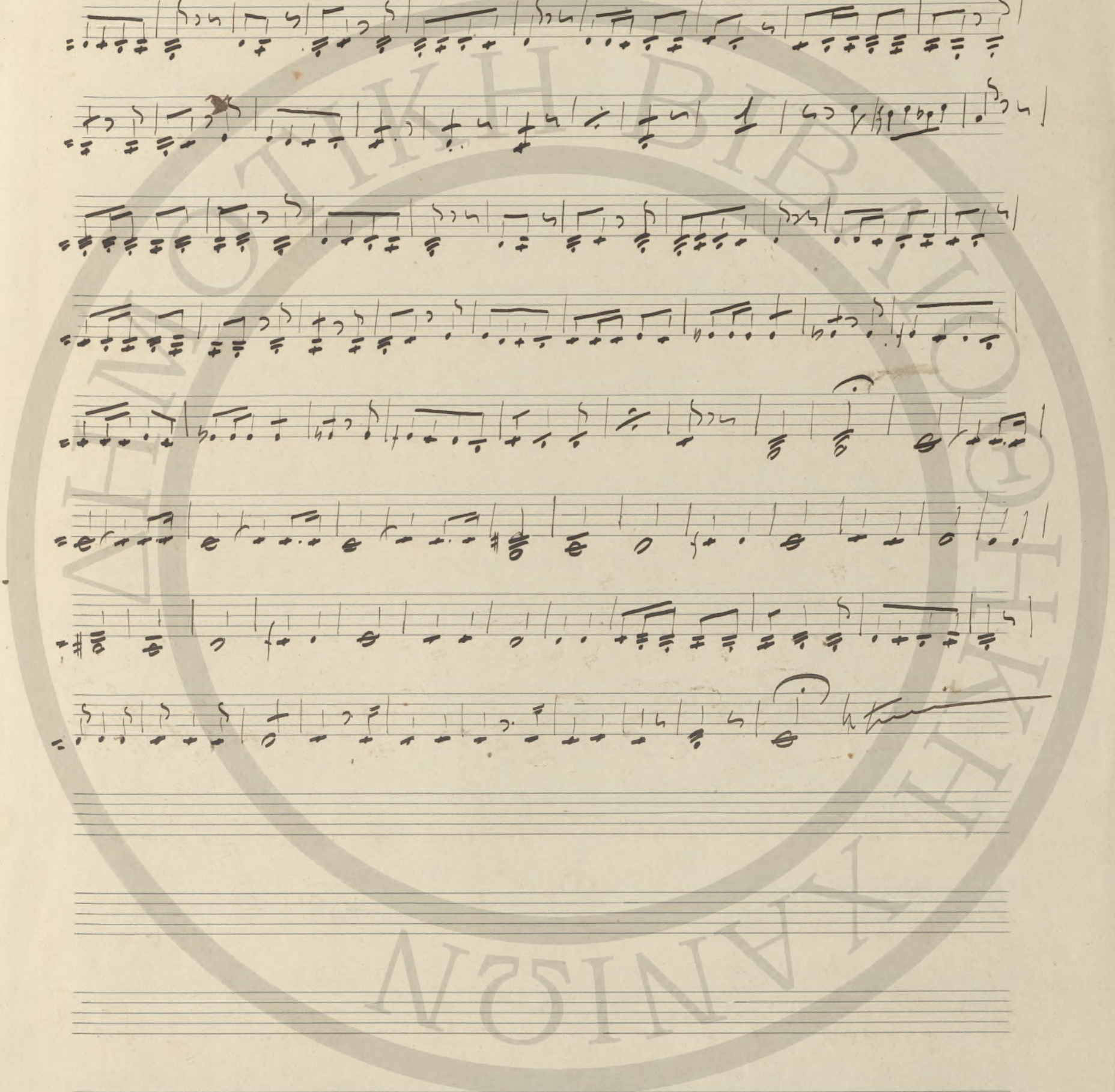

Autto modo
Maximo. 1926

Two 4 in 10s Kopu no Myōdōpapa

Eiusdem

Flauto 4o

Symphonic

B. Basses mib I-II

Коринто Мезосопрано

Синдас

All^{mo}
Bullante

Meno A tempo

Lento

Andante
Molto

All^{mo}
Moderato

All^{mo}
molto tempo

All.
Non Danoto

2/b

Molto
Molto

Molto

ΔΗΜΟΤΙΚΗ ΒΙΒΛΙΟΘΗΚΗ
ΧΑΝΙΩΝ