

25

44

Παγες 17

Flauto 1

Jaen des Paris ouverture Par. Boieldieu

Key annotations and markings include:

- Mib solo**: First measure of the first staff.
- Reb**: Second measure of the second staff.
- Mib solo**: Above the staff, measures 5 and 6.
- all<sup>o</sup>**: Above the staff, measure 9.
- FP. Mib**: Above the staff, measure 10.
- Piccolo Reb**: Above the staff, measure 11.
- Reb**: Above the staff, measure 14.
- Mib**: Above the staff, measure 15.
- Reb**: Above the staff, measure 16.
- Mib**: Above the staff, measure 17.
- Reb**: Above the staff, measure 18.
- Mib**: Above the staff, measure 19.
- Reb**: Above the staff, measure 20.
- Mib**: Above the staff, measure 21.
- Reb**: Above the staff, measure 22.
- Mib**: Above the staff, measure 23.
- Reb**: Above the staff, measure 24.
- Mib**: Above the staff, measure 25.
- Reb**: Above the staff, measure 26.
- Mib**: Above the staff, measure 27.
- Reb**: Above the staff, measure 28.
- Mib**: Above the staff, measure 29.
- Reb**: Above the staff, measure 30.
- Mib**: Above the staff, measure 31.
- Reb**: Above the staff, measure 32.
- Mib**: Above the staff, measure 33.
- Reb**: Above the staff, measure 34.
- Mib**: Above the staff, measure 35.
- Reb**: Above the staff, measure 36.
- Mib**: Above the staff, measure 37.
- Reb**: Above the staff, measure 38.
- Mib**: Above the staff, measure 39.
- Reb**: Above the staff, measure 40.

The score concludes with a double bar line and repeat dots. The page number "v. 8. 8." is written at the bottom center.

- Staff 1: *p*
- Staff 2: *p*, circled 9
- Staff 3: circled 10
- Staff 4: *piccolo Reb*, *Mib*
- Staff 5: circled 11, *15*
- Staff 6: circled 12, *Reb*, *Mib*, *5*
- Staff 7: *Reb*, *fp*
- Staff 8: *fp*
- Staff 9: *fp*
- Staff 10: *3*, *fp*

# Jubel Garih

Fin 056640vinyu tñ 19-4-40  
*[Handwritten signature]*

Quartino mib

Par. Boieldieu

Jean des Paris Overture

*And<sup>te</sup>*  $\text{C}$   $\text{G}$

*Allegro*  $\text{C}$   $\text{G}$

Voltera

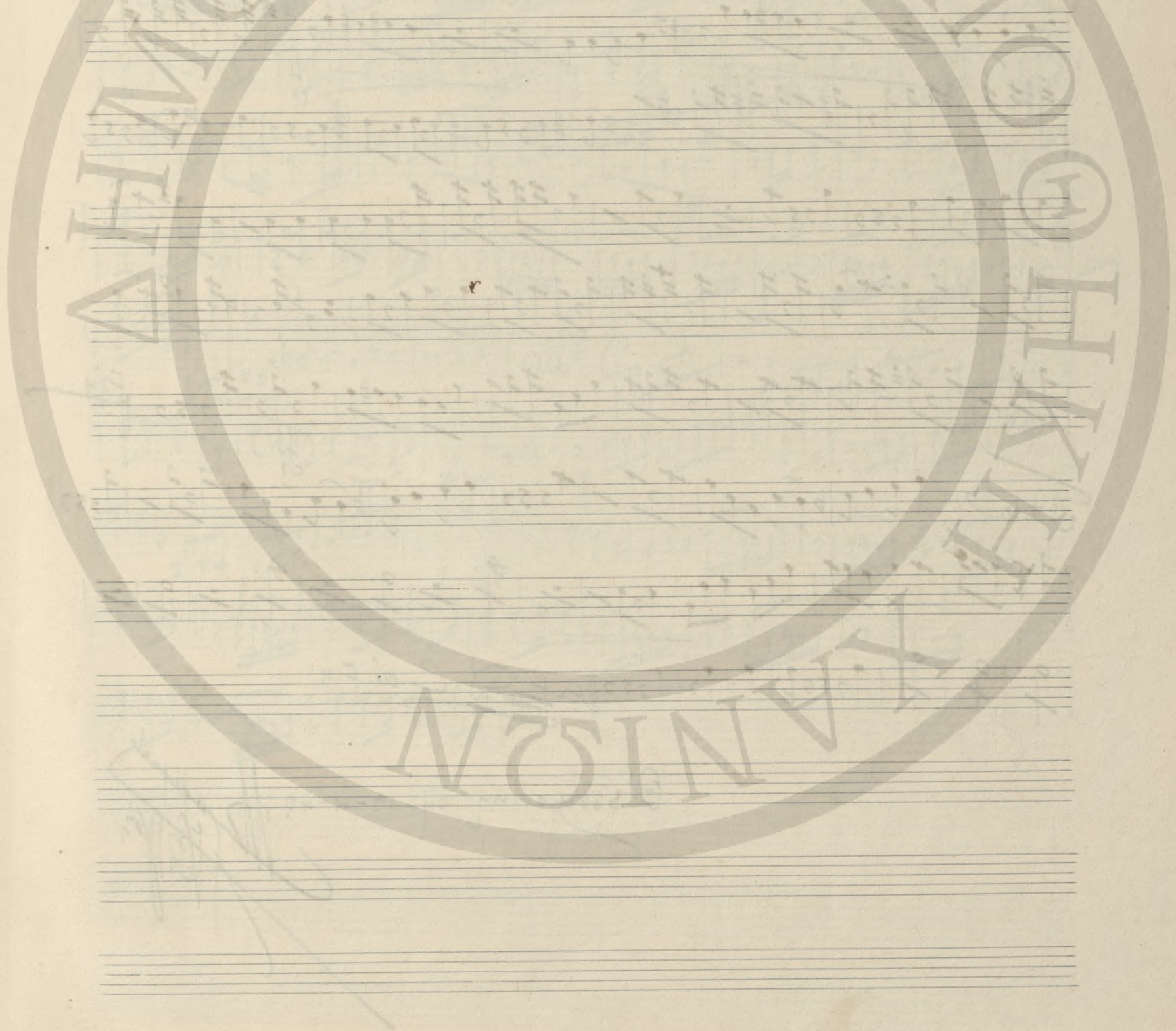

# Jubel Marsch

© 666000000000 19-4-40  
*[Signature]*

Clarino I<sup>o</sup>

Par Boieldieu

Jaane des Paris Ouverture

V. S. S.

© 866 ayarimın 18-4-40

# Jubel-Marsch

Öbbayoring 27 18-4-40

*[Handwritten signature]*

Clarino II =

Par. Baillieu

Jean de Paris Overture

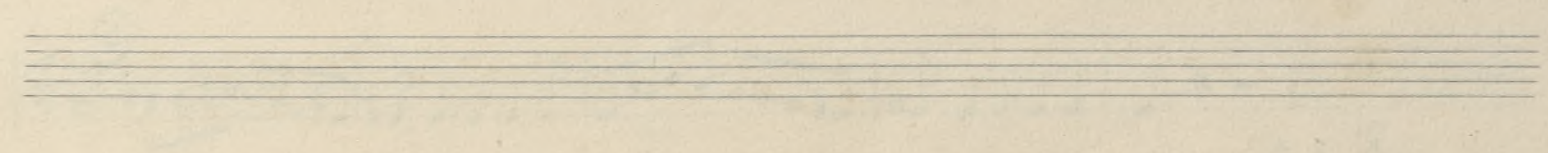
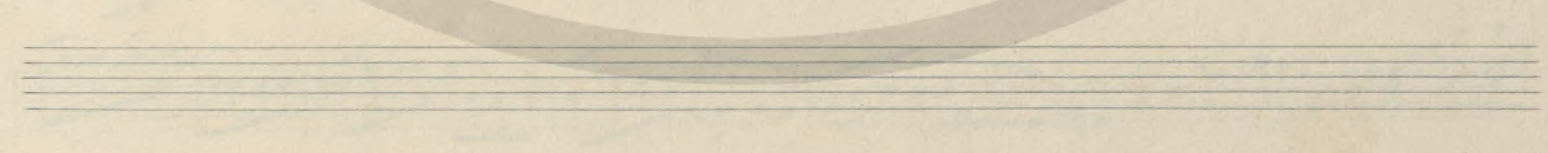
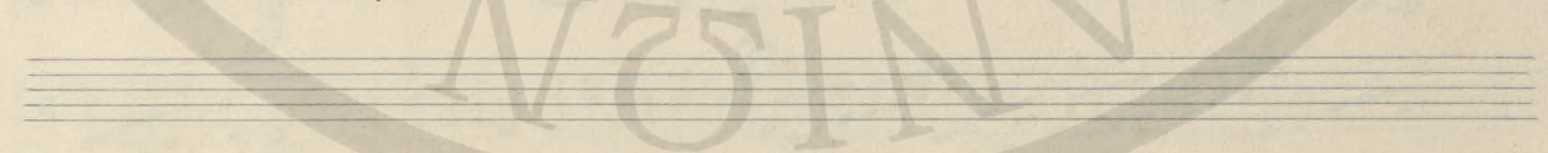
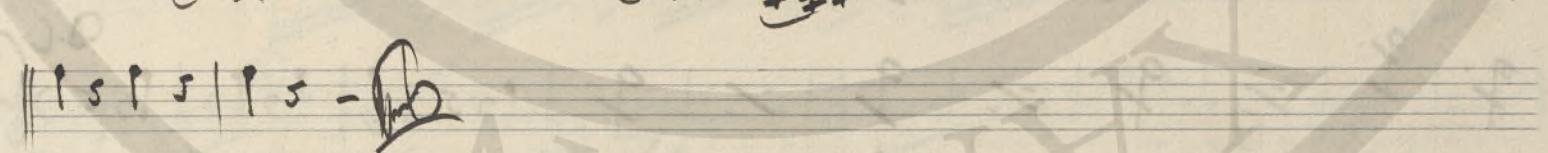
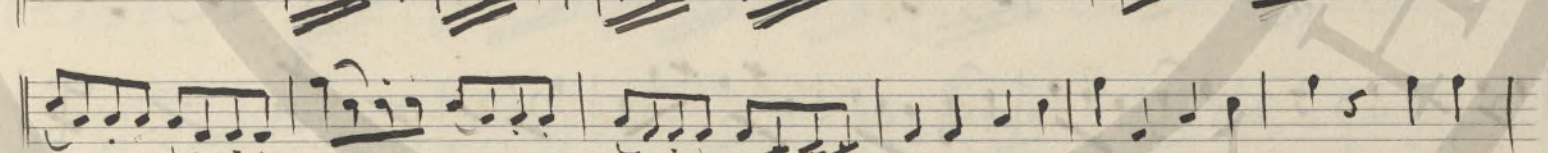
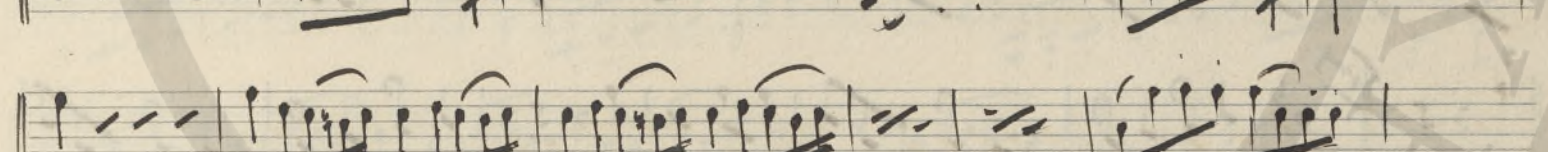
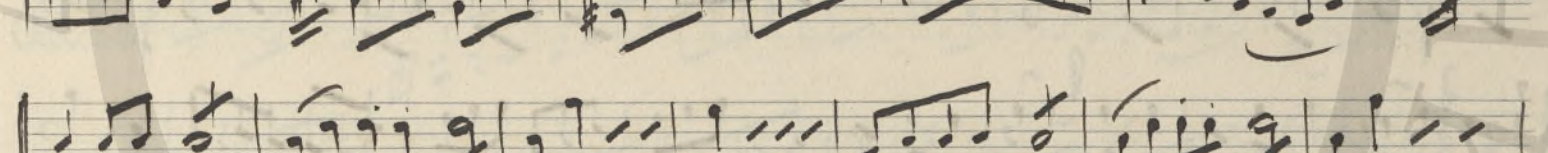
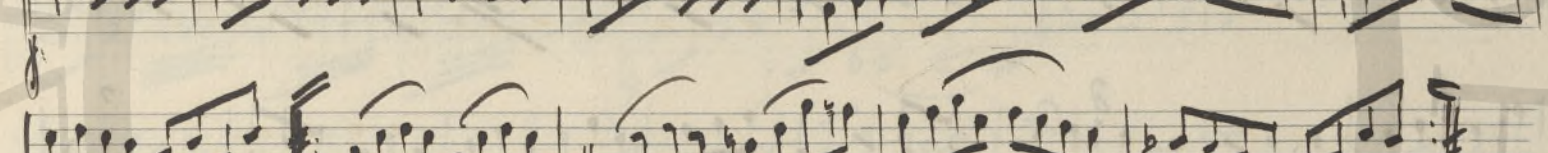
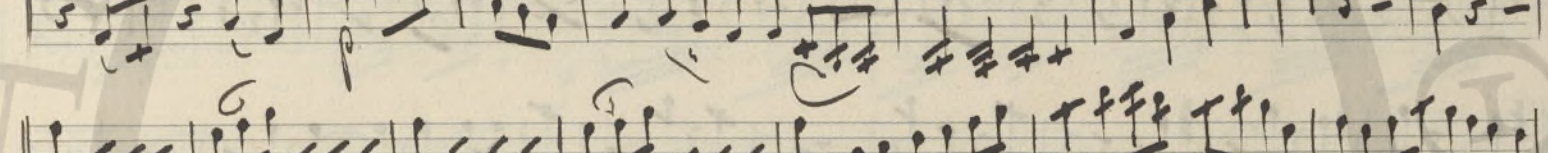
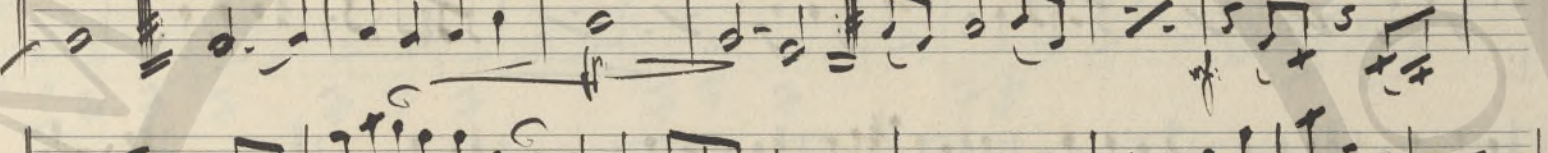
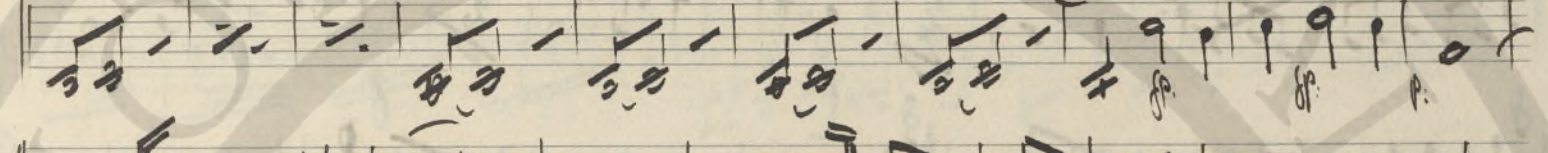
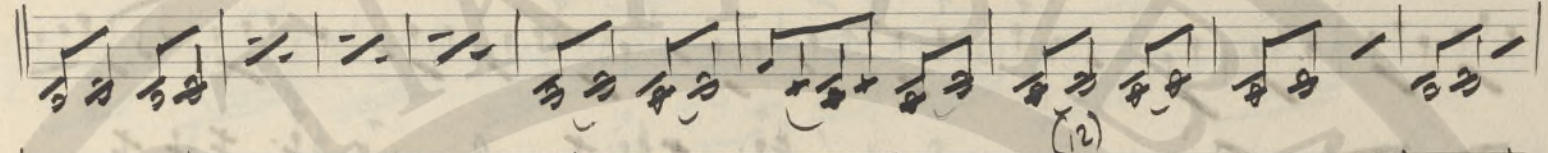
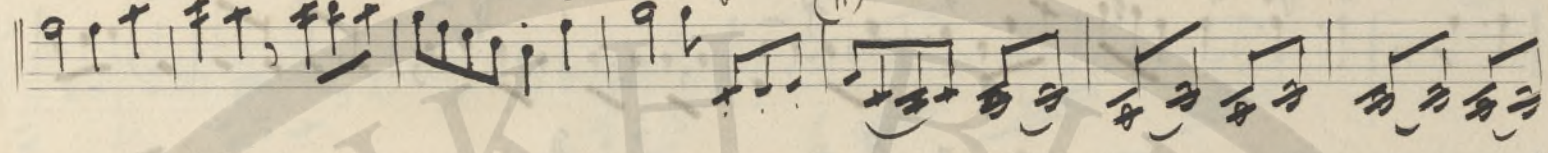
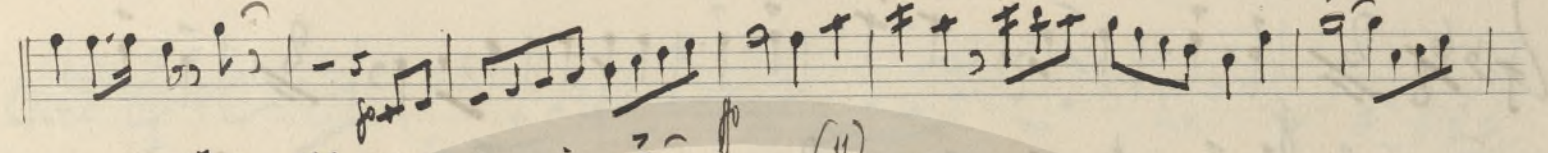
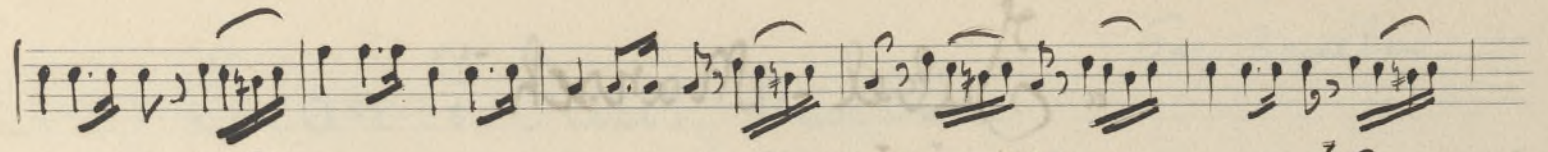

# « Jubel - Marsch »

Four empty musical staves at the bottom of the page, consisting of five-line systems.

Clarino III<sup>e</sup>

Par. Boieldieu

Jean des Paris Overture

And<sup>te</sup>

1

2

all<sup>o</sup>

4

5

6

V.S.S.

Clarinet II

Fin

Öluggönguinn tí 20-4-40

*Handwritten signature*

# Tubel Warsch

Общественный музей 20-4-49

A large, stylized handwritten signature in black ink, likely belonging to the composer or arranger of the piece. The signature is written over the bottom right portion of the page, partially overlapping the empty staves.

# Clarino III

Par Boieldieu

## Musée des Paris Overture

And<sup>te</sup>  $\text{C}$

1

2

4

5

6

pp

p

f

ff

all<sup>ro</sup>

r. s. s.

Clarinet III

Fin *Segue* O ubbooyoviny ty 24-2-20

Handwritten signature and date: 24-2-20

Cornetta

Bar. Boieldieu

Jean de Paris Overture

and<sup>te</sup>  $\text{C}$   $\text{p}$  1 2 3 4 5 6 7

Vol. 10

Corsetta

Deborah 9-5-60  
*[Signature]*

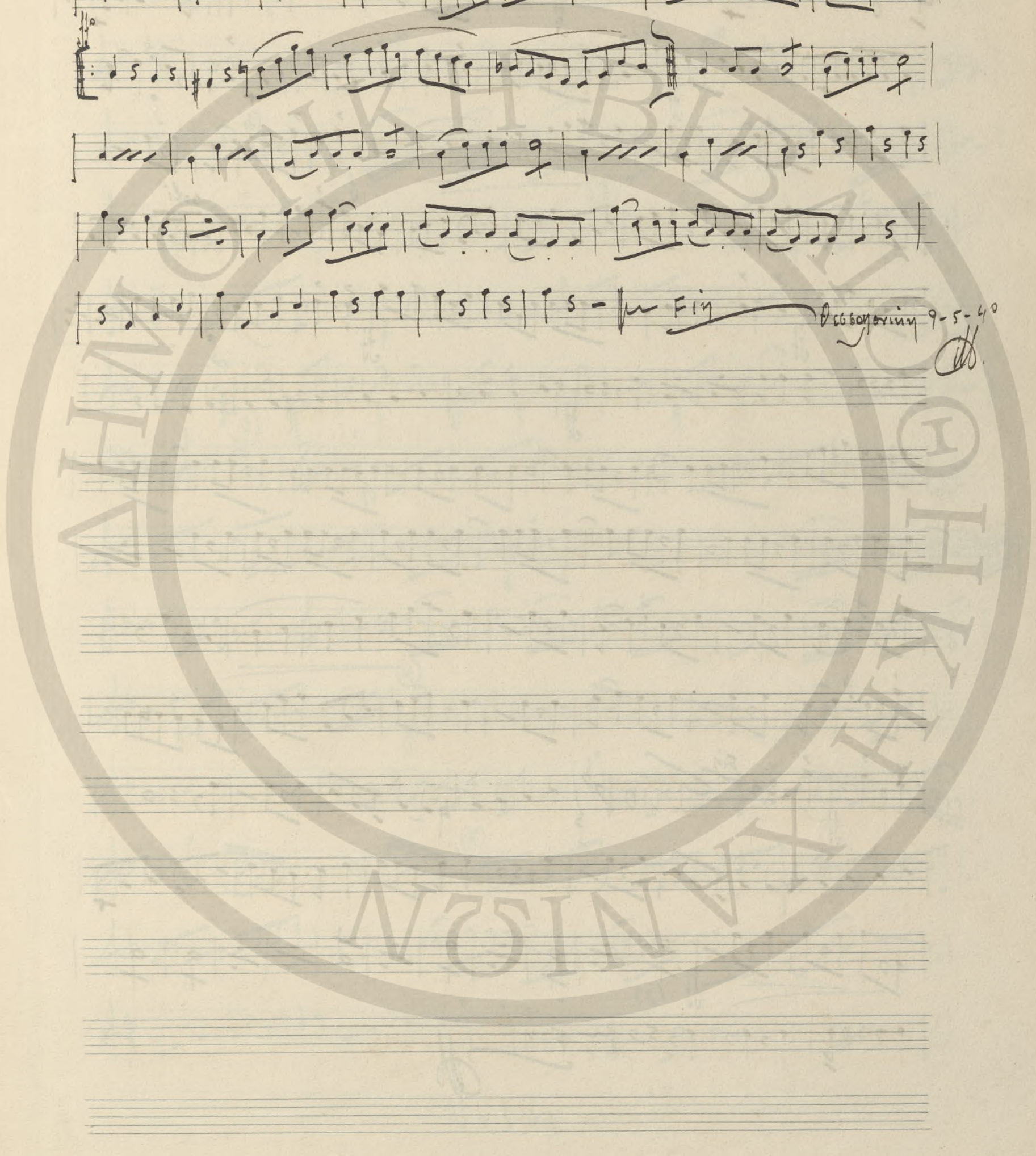

Cornetta

# Tubel Marsch

« Jean des Paris »

Par BaelSim

Andte

Allegro

Volta

Four empty musical staves at the bottom of the page, with a large, faint watermark of the Hebrew word 'מוזיקה' (Music) overlaid across them.

# Jubel - Marsch

Von A. Sailer

Alt-horn

Par. Boieldien

Jean des Paris Ouverture

Andte  $\text{♩}$   $\text{♭}$  C

1

2

4

pp

f

ff

all<sup>no</sup>

r. s. s.

Ассольовичъ 24-5-40

# Jubel-Marsch

*Handwritten signature and name*  
J. J. J. J.

Eufonio

Jeunes Paris

Ouverture Par Boieldieu

V. S. S.

Обработано 7-6-40

*[Handwritten signature]*  
Лыжников

# Jubel Marsch

Par Boidden

Jean de Paris Overture

*And<sup>te</sup>*

*all<sup>ro</sup>*

v. S. S.

# Jubel - Marsch

M. G. in

# Tubel - March

Fin

(5)

# "Tubel-Marsch"

Key features of the score include:

Additional markings and annotations:

- Dynamic markings:** *f* (forte), *p* (piano), *ff* (fortissimo).
- Performance instructions:** *Solo*, *Fine*, *trio*.
- Rehearsal marks:** 1, 2, 3, 4, 5.

# Jean de Paris

Par. Bieldier

Andte  $\text{G} \flat \text{C}$

Allegro  $\text{C}$   $\frac{5}{4}$

Volts

*solo*

# Jean de Paris

*all.*

Trombone I<sup>o</sup>

Par Boieldieu

Jean de Paris Overture

Voltera

# Jubel - Marsch

© 666000000000 24 10 1000000 1940

*Handwritten signature*  
The signature is written in a cursive style, appearing to read 'H. J. J.' or similar, with a large flourish extending downwards.

"Jean de Paris"

Par. Paillardier

*Andante*

(1)

(2)

(3)

*Allegro*

(4)

(5)

(6)

Volta presto

Volta presto

# "Jubel - Marsch"

# „Jean de Paris“

Andte  $\text{♩}$

Fin

Jean de Paris Ouverture

Par Boieldieu

Fin

Tromba Mib

# Tubel-Marsch

*Tri.*

